OCEAN for Training & Technical Assistance Program (TTAP)

Application Preparer User Guide

December 5, 2014

Version 1.0

Ohio Department of Development

This page intentionally left blank.

Table of Contents

Document Overview 4
OCEAN for Training & Technical Assistance Programs (TTAP) 4
Technical Requirements 4
OCEAN for TTAP Process Diagrams 5
TTAP Program Types 5
Accessing and Logging into OCEAN 7
Login Screen 8
OCEAN Navigation and Menu 9
Welcome Screen and Notification Center 9
Programs 10
Personal Settings 10
Logout 11
Completing an Application for TTAP 12
Application Request Search 13
Grant Request 16
Training & Technical Assistance Programs 18
BOS / COC HMIS Grant Award 19
Community & Program Information 19
Program Description 21
Financing Data 23
Project Details 25
Activity Information 27

Activity Outcomes and Leveraging 29
Grant Request Documents 32
Grant Request Checklist 35
Revision 36
Comments 37
BOS / COC Planning Grant Award 39
Community & Program Information 39
Program Description 41
Financing Data 43
Project Details 45
Activity Information 47
Activity Outcomes and Leveraging 49
Grant Request Documents 52
Grant Request Checklist 55
Revision 56
Comments 57
CDBG Training & TA Grants 59
Community & Program Information 59
Program Description 61
Financing Data 63
Project Details 65
Activity Information 67
Activity Outcomes and Leveraging 69
Grant Request Documents 72

Grant Request Checklist 75
Revision 76
Comments 77
CDC Set-Aside 79
Community & Program Information 79
Program Description 81
Financing Data 83
Project Details 85
Activity Information 87
Activity Outcomes and Leveraging 89
Grant Request Documents 92
Grant Request Checklist 95
Revision 96
Comments 97

Document Overview

OCEAN for Training & Technical Assistance Programs (TTAP)

Welcome to OCEAN. The purpose of this user guide is to instruct you on how to navigate and user the OCEAN application software.

This guide is designed for Application Preparers for the TTAP program. This guide will instruct you on how to perform the following functions in OCEAN:

- Logging in to OCEAN
- Changing your password and/or organization
- Completing an application for TTAP
- Logging out of OCEAN

Technical Requirements

To access the OCEAN application, you will need:

- A high-speed internet connection
    - 4 MB or greater download speed
    - 1 MB or greater upload speed
    - Visit http://www.speedtest.net/ to test your current internet speeds
- Internet Explorer version 7 or greater
    - Disable pop-up blocking software

OCEAN for TTAP Process Diagrams

TTAP Program Types

This section shows the process diagram for the following TTAP program types, including:

- BOS / COC HMIS Grant Award
- BOS / COC Planning Grant Award
- CDBG Training & TA Grants
- CDC Set-Aside

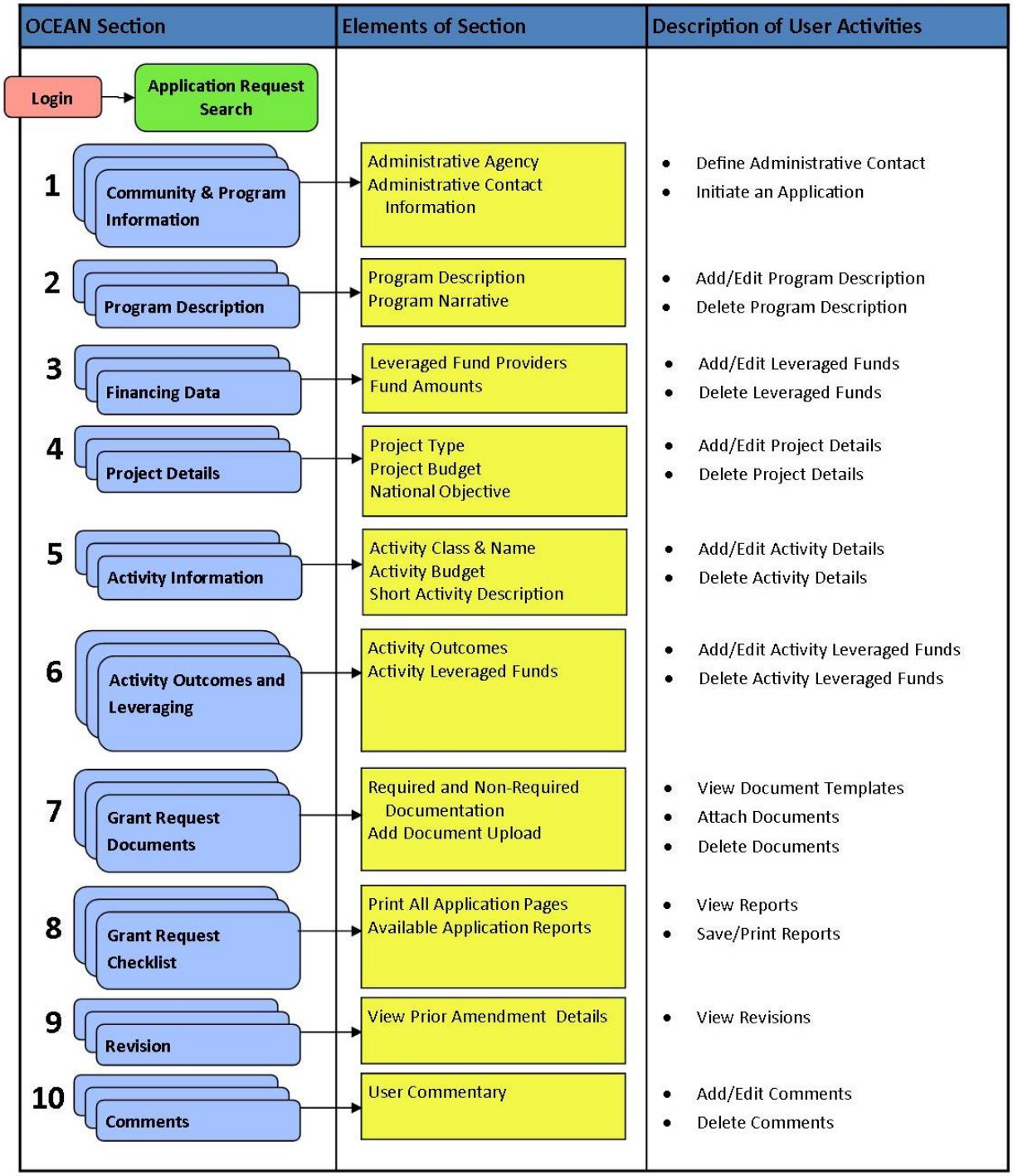
OCEAN Section
Elements of Section
Description of User Activities
Login
Application Request Search
1
Community & Program Information
Administrative Agency
Administrative Contact Information
Define Administrative Contact
Initiate an Application
2
Program Description
Program Description
Program Narrative
Add/Edit Program Description
Delete Program Description
3
Financing Data
Leveraged Fund Providers
Fund Amounts
Add/Edit Leveraged Funds
Delete Leveraged Funds
4
Project Details
Project Type
Project Budget
National Objective
Add/Edit Project Details
Delete Project Details
5
Activity Information
Activity Class & Name
Activity Budget
Short Activity Description
Add/Edit Activity Details
Delete Activity Details
6
Activity Outcomes and Leveraging
Activity Outcomes
Activity Leveraged Funds
Add/Edit Activity Leveraged Funds
Delete Activity Leveraged Funds
7
Grant Request Documents
Required and Non-Required Documentation
Add Document Upload
View Document Templates
Attach Documents
Delete Documents
8
Grant Request Checklist
Print All Application Pages
Available Application Reports
View Reports
Save/Print Reports
9
Revision
View Prior Amendment Details
View Revisions
10
Comments
User Commentary
Add/Edit Comments
Delete Comments

Accessing and Logging into OCEAN

Requirements for access to the OCEAN application:

- Complete the "Going Online with ODSA – OCD Intake Forms" file
  - This document must be signed by your Organization's CEO and a Notary Public
  - Submit your completed form through one of the following three options:
    - Email: scan and email completed and signed forms to Scot.Burbacher@development.ohio.gov
    - Fax: 614-955-1465 attn: Scot Burbacher
    - Mail: Scot Burbacher
      77 South High Street
      P.O. Box 1001
      Columbus, OH 43216-1001
  - Once your forms have been received by OCD, they will be forwarded to the OCEAN Help Desk for processing. For any new User accounts created, the User will receive an email once the account has been created. The email will include a link to the OCEAN website as well as login information.
- User ID and Password

Login Screen

The screen below is the login screen for OCEAN.

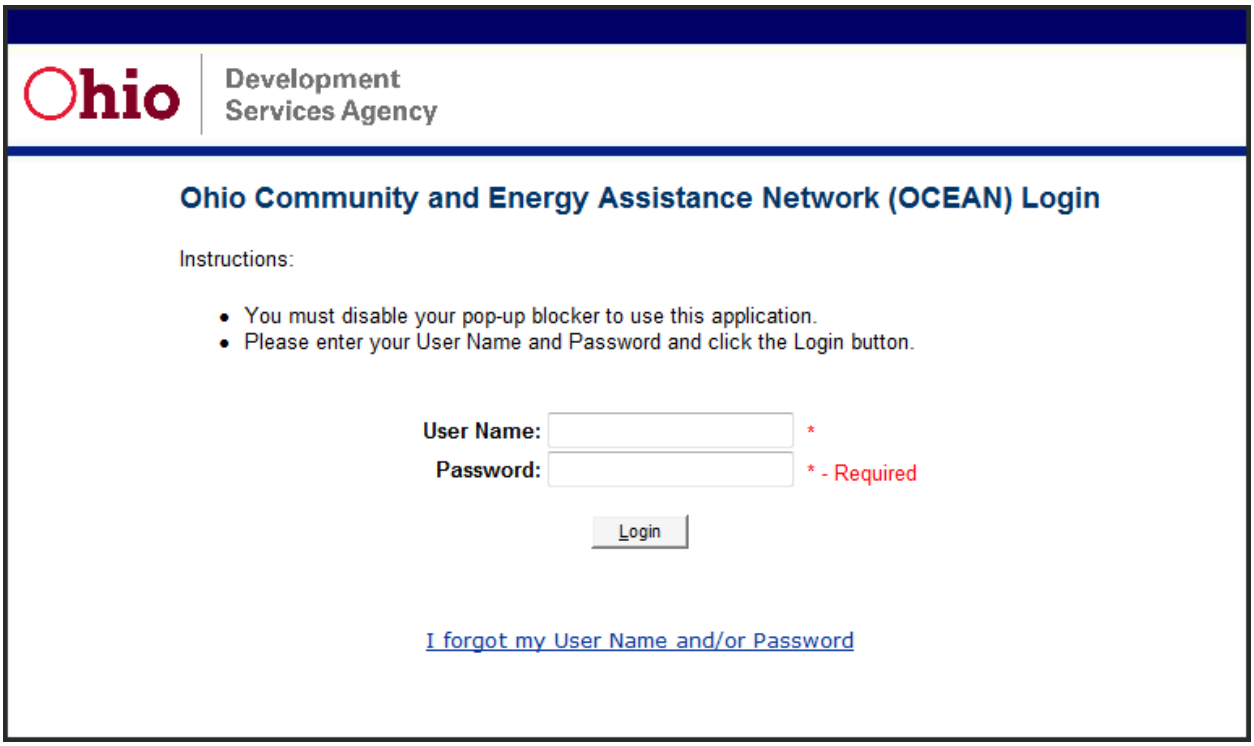

Username and Password are required. If you forget your username or password, click on the "I forgot my User Name and/or Password" link to reset it.

OCEAN Navigation and Menu

Welcome Screen and Notification Center

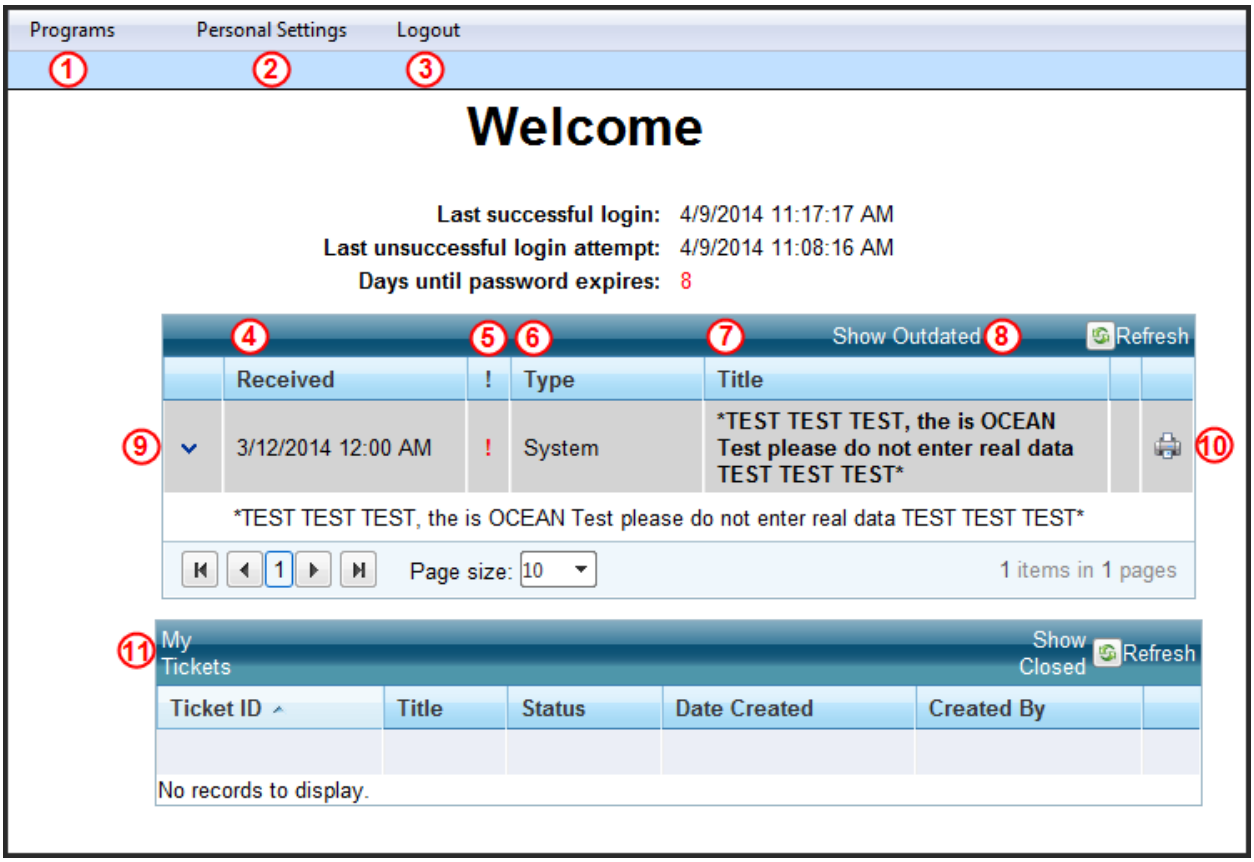

This is the OCEAN Welcome Screen. The Welcome Screen has the menu navigation across the top of the page. The Notification Center and My Tickets grids are also displayed.

Menu/Field	Purpose
1. Programs	Used to access the OCD grant menu options.
2. Personal Settings	Used to change your password and/or organization.
3. Logout	Used to sign out and exit the OCEAN application.
4. Date/Time Received	Sortable column of notification messages date and time.
5. Urgency Icon	Sortable column identifying the message as urgent.
6. Type	Target audience – either system, organization, or role-based.
7. Title	Short description of the message.
8. Show/Hide Outdated	Click to reveal/hide past or outdates messages.
9. Message Line	Click on arrow to expand and view communications in regards to OCEAN.
10. Print Icon	Click to print the message to your local printer.

Programs

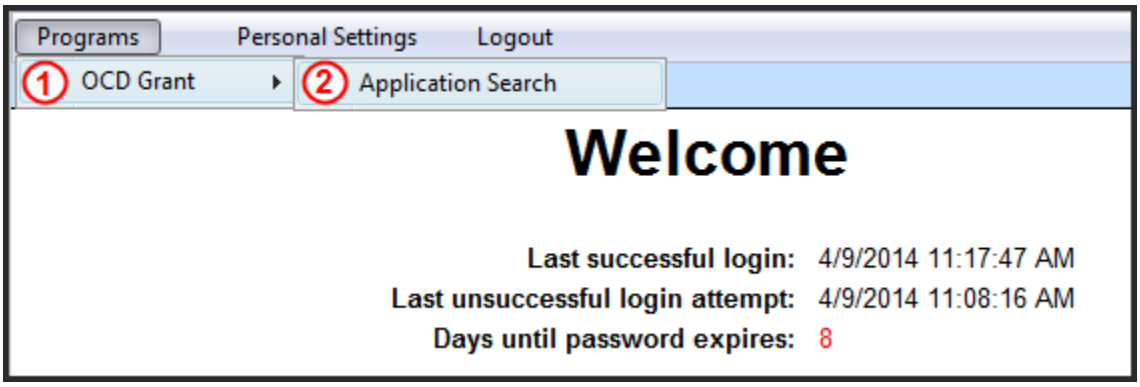

Menu	Purpose
1. OCD Grant	Choose this option to see a list of OCD Grant pages in OCEAN.
2. Application Search	Choose this option to navigate to the Application Search page for viewing/editing existing applications and adding new applications.

Personal Settings

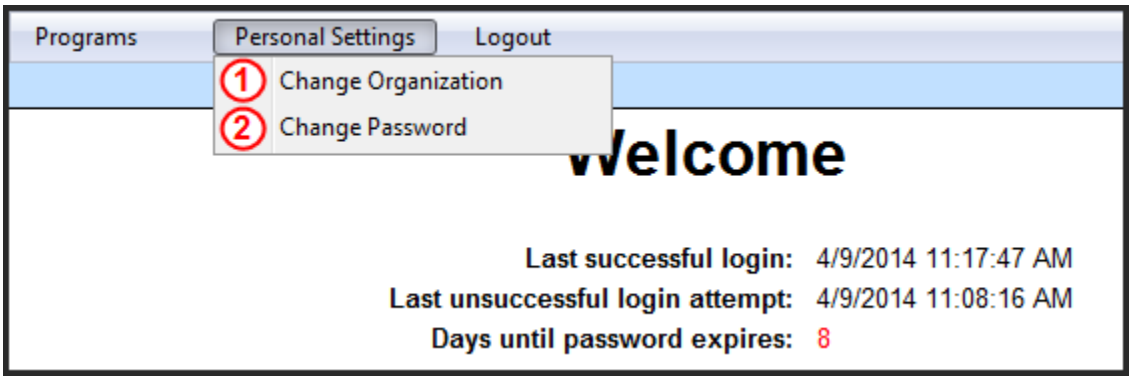

Menu	Purpose
1. Change Organization	Choose this option to navigate to a page for selecting another organization that you are working with. You will only be able to access the organizations that you have been added as an authorized user using the "Going Online with ODSA – OCD Intake Forms" file. If you have access to a single organization, then this menu option will not be available for you.
2. Change Password	Choose this option to change your OCEAN password.

Logout

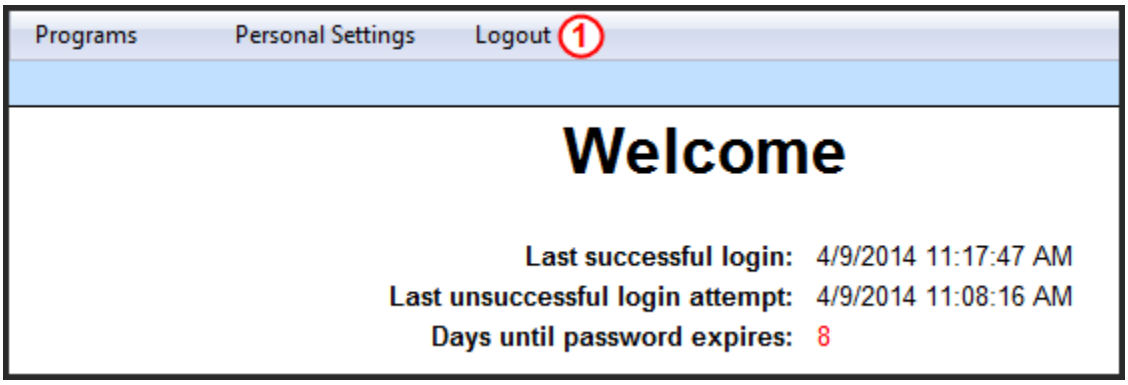

Menu	Purpose
1. Logout	Choose this option to logout and exit your session with the OCEAN application.

Completing an Application for TTAP

The following section describes the process for creating an application for the Training & Technical Assistance Program (TTAP) program in OCEAN.

To begin an application, you must first navigate to the Application Request Search page. Choose the following menus to display the Application Request Search page:

Programs → OCD Grant → Application Search

Application Request Search

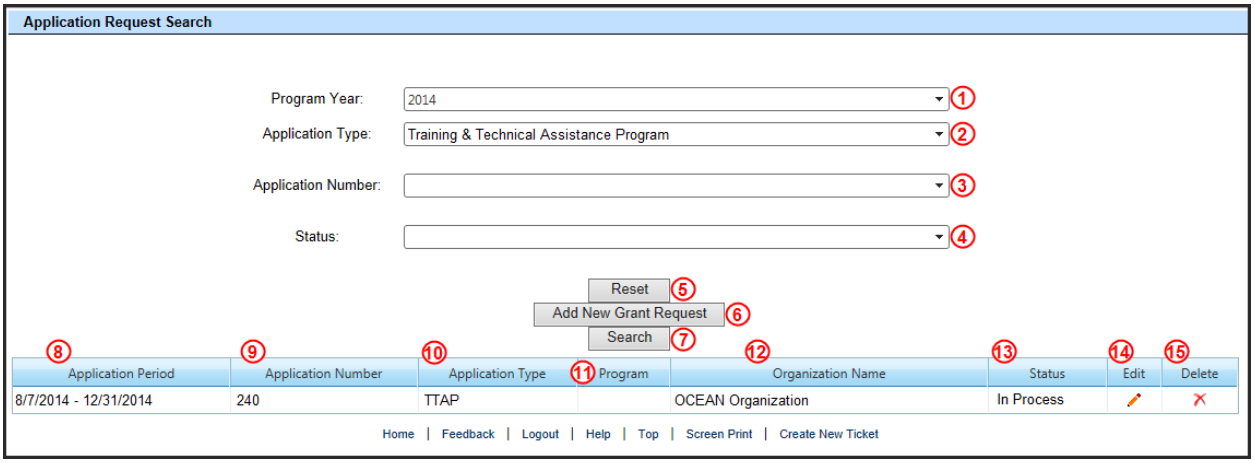

Button/Field	Description
1. Program Year	Use this dropdown to select the program year of an application you would like to add or search for an existing application. The dropdown contains the current year as well as the previous ten years.
2. Application Type	Use this dropdown to select the application type you would like to add or search for an existing application. The list of application types will be limited by the applications that can be created by your organization as well as your own security permissions.
3. Application Number	Use this dropdown to refine the search results to an application number for the program year and application type selected.
4. Status	Use this dropdown to refine your search results to display applications that are currently in the selected status.
5. Reset	Choose this option to reset the search criteria and begin a new search.
6. Add New Grant Request	Choose this option to begin a new grant request. Prior to clicking this button, you must first select a program year and application type. *Note: If this button is disabled, then either: 1. You have reached the maximum number of requests allowable for the program year and application type selected. or 2. It is past the application period and you can no longer create applications for the program year and application type selected.
7. Search	Choose this option to display search results based on the search criteria defined above.
8. Application Period	Displays the period when applications can be submitted to OCD.
9. Application Number	Displays a unique assigned number for your application.
10. Application Type	Displays the type of application for the record.
11. Program	Displays the program type and program name.

12. Organization Name	Displays the name of the organization that created the application request.
13. Status	Displays the current status of the application.
14. Edit	Click the pencil icon to edit the application. *Note: Applications can only be edited when they are in an 'In Process' or 'Rejected to User' status. If they have been 'Submitted' to OCD or have been 'Approved,' then the application would open and be read only.
15. Delete	Click the red "x" icon to delete the application. *Note: Applications can only be deleted when they are in an 'In Process' status. Once they have been 'Submitted' to OCD, the applications can no longer be deleted.

The functions available from the Application Search page are listed below with steps for performing each function:

Search for an Application in OCEAN:

1. Select a **Program Year** and an **Application Type**.
2. Click the **Search** button.
3. Search results are displayed in the grid.

Add a New Application:

1. Select a **Program Year** and an **Application Type**.
2. Click the **Add New Grant Request** button.
3. You will navigate to the **Grant Request** page for adding a new application.

Edit an Existing Application:

1. Select a **Program Year** and an **Application Type**.
2. Click the **Search** button.
3. Search results are displayed in the grid.
4. Click the **Edit** icon next to an application that is in an 'In Process' status.
5. You will navigate to the **Grant Request** page for editing an existing application.

Delete an Existing Application:

1. Select a **Program Year** and an **Application Type**.
2. Click the **Search** button.
3. Search results are displayed in the grid.
4. Click the **Delete** icon next to an application that is in an 'In Process**'** status.
5. A message displays asking if you are sure you want to delete this Application Request.

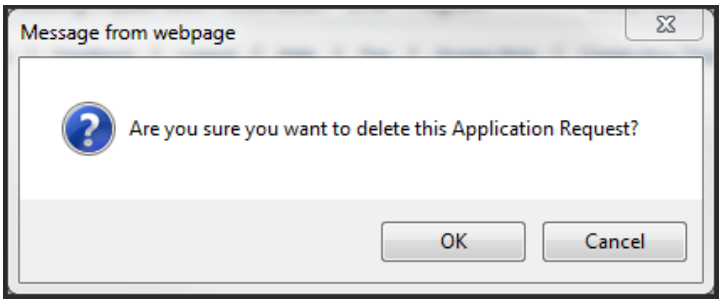

6. Click **OK** to delete the application.

Grant Request

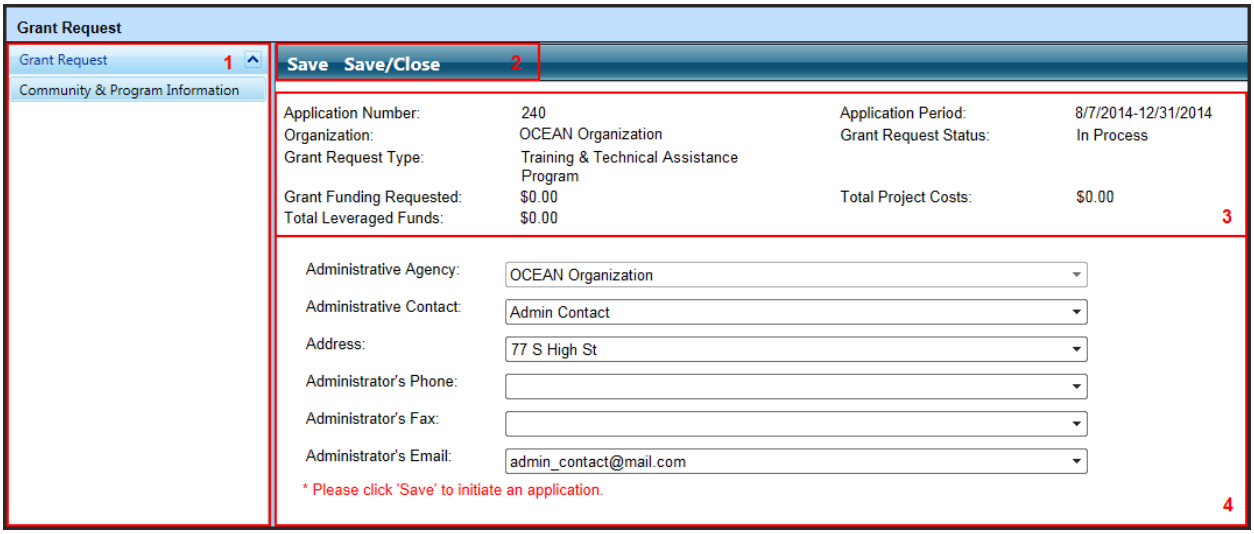

The Grant Request process is broken into four main sections:

1. **Left Navigation Panel** – This section lists the individual pages that will be completed as part of the CHIP application process. Clicking on an item in the left navigation updates section 4 with the details to be collected.
2. **Button Bar** – These buttons allow the user to save the application as additional details are entered up until the time it is ready to be submitted. Applications that are not completed will be saved as an "In Process" status. The buttons available in the button bar include:
    - **Save** – Saves the application in an "In Process" status and runs validations on the application for TTAP. Any validation messages will be displayed for review and correction prior to the application being ready for submission.

Validation Message	Definition
All of the documents that are required have not been attached.	A document is listed on the Grant Request Documents page that has the checkbox checked for "Required," but no response document has been uploaded. Upload your response document to clear this validation.
Total funds across activities ($$$) must equal $$$$ for the <<provider name>> provider leveraged fund.	All activity leveraged funds must total to the amounts you defined on the Financing Data page. Reallocate leveraged funds for this provider across the appropriate activities to clear this validation.
Project <<project name>>'s activity budget totals to $$ but should be $$$.	All activity budgets must total to the overall project budget. Reallocate activity budget dollars under this project to clear this validation.

Activity <<project and activity name>> needs at least one outcome measurement.	All activities need an outcome measurement (if applicable). Click the Activity Outcomes and Leveraging link in the left navigation and associate at least one outcome in the outcome grid to each activity that tracks outcomes.

Table 1

- **Save/Close** – Saves the application in an "In Process" status and returns you to the Application Request Search page.

3. **Header Details** – The header details section remains throughout the application. It gives an overview of the application, including:
    - **Application Number** – unique assigned number to the application
    - **Organization** – organization creating the application
    - **Grant Request Type** – program the application is being created for
    - **Grant Funding Requested** – total CDBG funds requested across all projects on this application
    - **Total Leveraged Funds** – total leveraged funds defined on the financing data page
    - **Grant Request Period** – application period for submitting applications
    - **Grant Request Status** – current status of the application
    - **Total Project Costs** – all project costs equal to grant funding requested plus total leveraged funds
4. **Page Details** – This section shows the specific details to be entered for the page selected in the left navigation panel. The following pages detail each of these pages and the functions available for entering your application data.

Training & Technical Assistance Programs

There are four types of Training & Technical Assistance programs that you can create an application for:

- BOS / COC HMIS Grant Award
- BOS / COC Planning Grant Award
- CDBG Training & TA Grants
- CDC Set-Aside

The following sections are broken down into these four programs and will detail the process for creating each type of application.

BOS / COC HMIS Grant Award

Start from the Application Request Search page and click to **Add New Grant Request**.

Community & Program Information

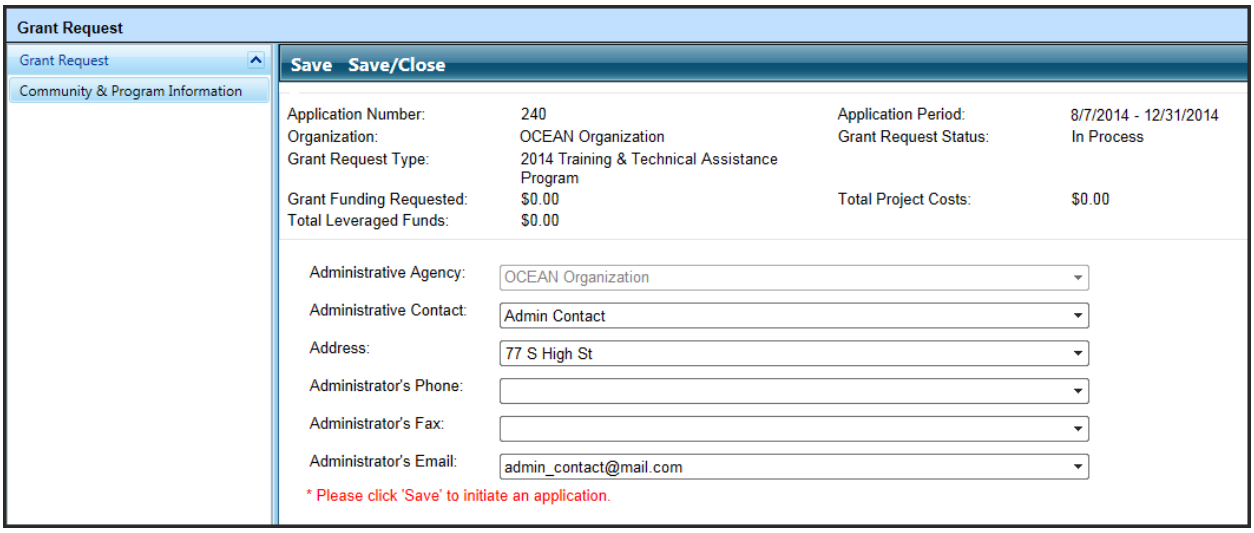

Field	Description
1. Administrative Agency	Displays your current organization as the administrative agency.
2. Administrative Contact	Use this dropdown to select the administrative contact from your organization for the TOPP application.
3. Address	This dropdown will populate with the current address on record for the administrative contact selected. If multiple addresses exist for the contact selected, then you can select the correct address from the dropdown.
4. Administrator's Phone	This dropdown will populate with the current phone number on record for the administrative contact selected (if supplied). If multiple phone numbers exist for the contact selected, then you can select the correct phone number from the dropdown.
5. Administrator's Fax	This dropdown will populate with the current fax number on record for the administrative contact selected (if supplied). If multiple fax numbers exist for the contact selected, then you can select the correct fax number from the dropdown.
6. Administrator's Email	This dropdown will populate with the current email address on record for the administrative contact selected. If multiple email addresses exist for the contact selected, then you can select the correct email address from the dropdown.

The functions available from the Community & Program Information page are listed below with steps for performing each function:

Initiate an Application

1. Select an **Administrative Contact** from the dropdown.

2. Verify the correct **Address** and **Email** are selected.
3. Click the **Save** button in the top button bar to initiate the application.
4. A message will display to inform you that the grant request has been saved.

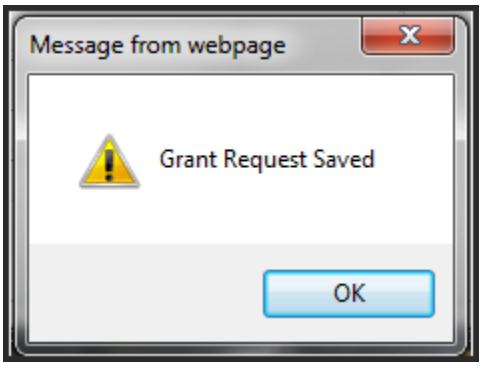

5. Click **OK** in the message box to continue.
6. The remaining pages of the grant application will be displayed in the left navigation panel.

Cancel Initiating a New Application

1. Navigate away from the **Community & Program Information** page by selecting another menu item in the main menu bar.
2. A new application will not be created.

Program Description

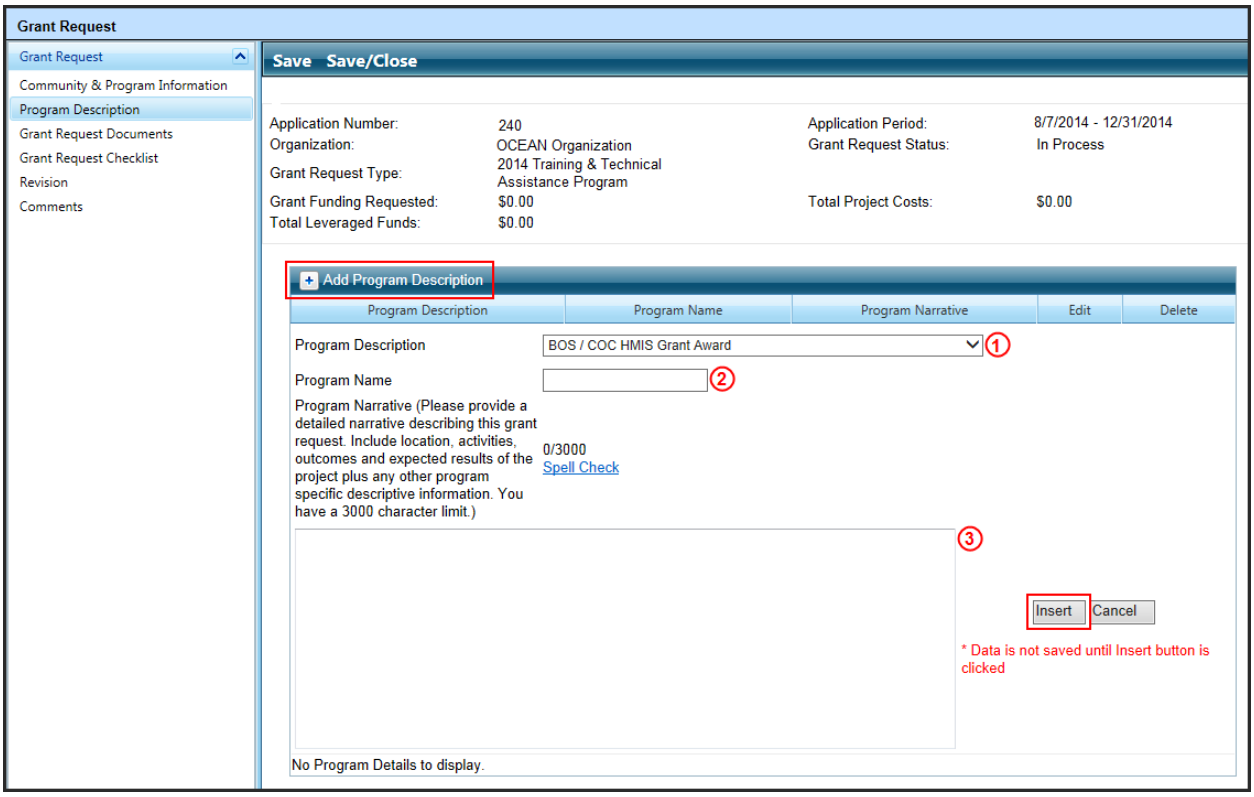

Field	Description
1. Program Description	This dropdown contains a list of potential programs available for the Grant Request you are creating. Only one program can be defined for each grant request. For TTAP, the available program types include: • BOS / COC HMIS Grant Award • BOS / COC Planning Grant Award • CDBG Training & TA Grants • CDC Set-Aside
2. Program Name	Enter the name for the program that is used by your organization to identify the application.
3. Program Narrative	Provide a detailed narrative describing this grant request. You must include the location, activities, outcomes and expected results of the project plus any other program specific descriptive information. This field has a 3000 character limit, with a character counter displayed that will update as you type.

The functions available from the Program Description page are listed below with steps for performing each function:

Add Program Description

1. Click the **Add Program Description** button.

2. The grid expands for adding a new program description record.
3. Select the 'BOS / COC HMIS Grant Award' Program Description and enter details for all other remaining fields.
4. Click the **Insert** button.
5. Program description details are saved.

Edit Program Description

1. Click on the **Edit** icon next to an existing program description record in the grid.
2. The grid expands for editing the program description record.
3. Edit the **Program Name** and/or **Program Narrative**. The **Program Description** field cannot be edited.
4. Click the **Update** button.
5. Program description details are updated.

Cancel Adding/Editing Program Description

1. Click to either **Add Program Description** or **Edit** an existing program description in the grid.
2. The grid expands for adding/editing a program description.
3. Click the **Cancel** button.
4. Changes are not saved.

Delete Program Description

1. Click on the **Delete** icon next to an existing program description record in the grid.
2. Program description record is deleted from the grid. *Note: When deleting a program description, all related Project Details, Activity Information, and Activity Outcomes and Leveraging will be deleted as well.

Financing Data

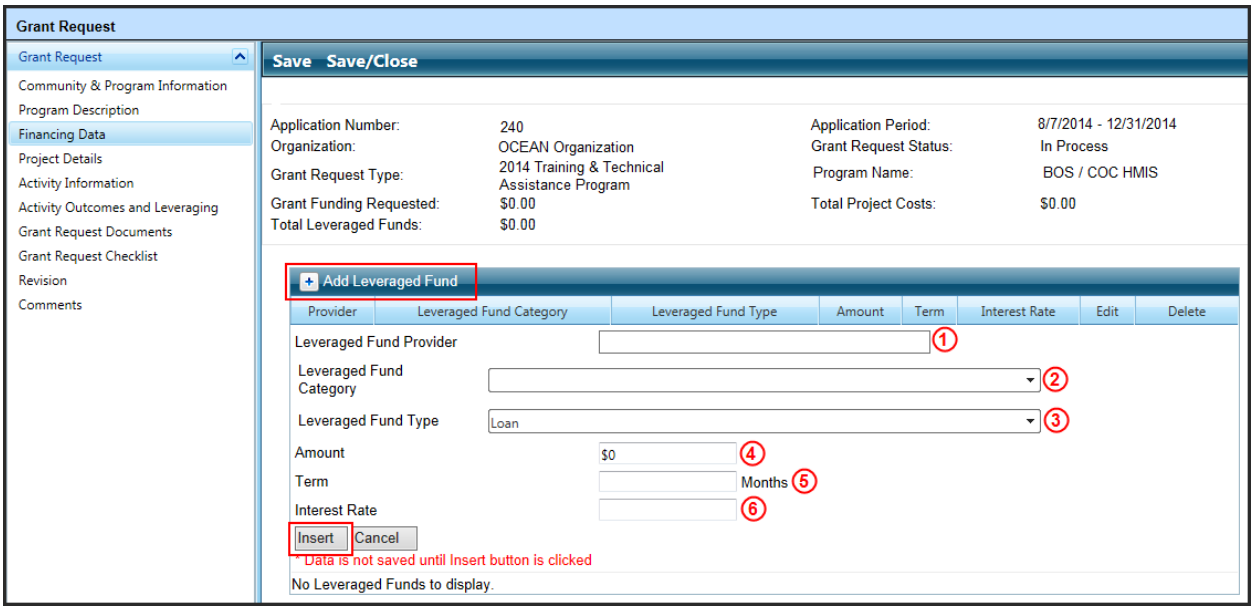

Field	Description
1. Leveraged Fund Provider	Enter the name of the leveraged fund provider in the textbox.
2. Leveraged Fund Category	Select the category for the leveraged fund from the dropdown. Dropdown choices include: • Federal ARC Funds • Other Federal • Other Funds • Private Funds • State and Local Funds
3. Leveraged Fund Type	Select the type of leveraged fund from the dropdown. Dropdown choices include: • Grant • In Kind • Loan
4. Amount	Enter the dollar amount of leveraged funds for the provider entered.
5. Term	This field only displays when 'Loan' is selected for the Leveraged Fund Type. Enter the number of months of the loan.
6. Interest Rate	This field only displays when 'Loan' is selected for the Leveraged Fund Type. Enter the percentage interest rate for the loan.

The functions available from the Financing Data page are listed below with steps for performing each function:

Add Leveraged Fund

1. Click on the **Add Leveraged Fund** button in the grid.
2. The grid expands for adding a leveraged fund record.
3. Enter all leveraged fund details.
4. Click the **Insert** button.
5. Leveraged fund details are saved.
6. Repeat Steps 1 – 5 for each provider of leveraged funds for your grant request.

Edit Leveraged Fund

1. Click on the **Edit** icon next to an existing leveraged fund record in the grid.
2. The grid expands for editing the leveraged fund record.
3. Edit the leveraged fund details.
4. Click the **Update** button.
5. Leveraged fund details are updated.

Cancel Adding/Editing Leveraged Fund

1. Click to either **Add Leveraged Fund** or **Edit** an existing leveraged fund in the grid.
2. The grid expands for adding/editing a leveraged fund record.
3. Click the **Cancel** button.
4. Changes are not saved.

Delete Leveraged Fund

1. Click on the **Delete** icon next to an existing leveraged fund record in the grid.
2. Leveraged fund record is deleted from the grid. *Note: When deleting a leveraged fund, all related Activity Leveraging Funds will be deleted as well.

Project Details

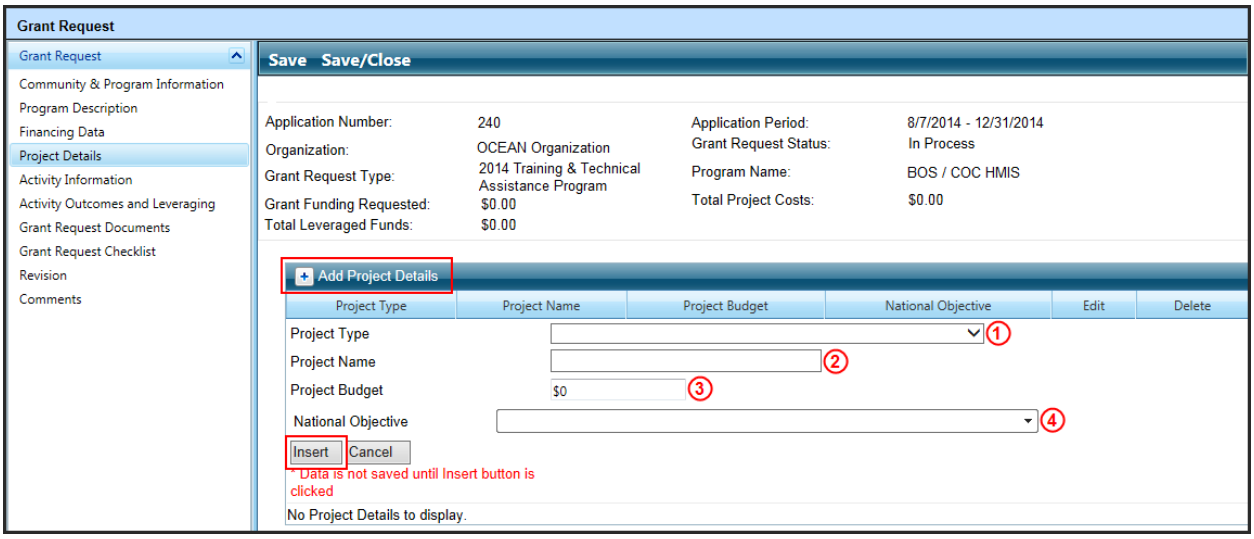

Field	Description
1. Project Type	Select the project type from the dropdown. For the Training & Technical Assistance – BOS / COC HMIS Grant Award program, the only available project type is: • Project
2. Project Name	Enter a name for the project that uniquely identifies this project from all other Training & Technical Assistance projects.
3. Project Budget	Enter the budget for the project. This budget is the amount of funds that are being requested from OCD.
4. National Objective	The available National Objectives include: • Area Wide Benefit (LMA) • Direct Benefit – Job Creation (LMJ) • Direct Benefit – Housing (LMH) • Limited Clientele (LMC) • Slum & Blight (SBA)
Qualified with a Survey (not shown above)	This field only displays if 'Area Wide Benefit (LMA)' is chosen for the National Objective. Select yes or no if the project is being qualified with a survey.
Date Survey Completed (not shown above)	This field only displays if 'Area Wide Benefit (LMA)' is chosen for the National Objective and is enabled if you have selected 'Yes' for Qualified with a Survey. Click the calendar icon and select the date the survey was completed.
Estimated Number of Beneficiaries (Persons) (not shown above)	This field only displays if the National Objective is one of the following: • Direct Benefit – Job Creation (LMJ) • Direct Benefit – Housing (LMH) • Limited Clientele (LMC) Enter the estimated number of beneficiaries for the project.

Percent LMI (not shown above)	This field only displays if the National Objective is one of the following: • Direct Benefit – Job Creation (LMJ) • Direct Benefit – Housing (LMH) • Limited Clientele (LMC) This field will always default to 100% and not be editable.
Slum & Blight Type (not shown above)	This field only displays if 'Slum & Blight (SBA)' is chosen for the National Objective. Select spot or area for the slum & blight type.

The functions available from the Project Details page are listed below with steps for performing each function:

Add Project Detail

1. Click on the **Add Project Details** button in the grid.
2. The grid expands for adding a project detail record.
3. Enter all project detail information.
4. Click the **Insert** button.
5. Project detail information is saved.
6. Repeat Steps 1 – 5 for each project on your application.

Edit Project Detail

1. Click on the **Edit** icon next to an existing project detail record in the grid.
2. The grid expands for editing the project detail record.
3. Edit the project detail information.
4. Click the **Update** button.
5. Project detail information is updated.

Cancel Adding/Editing Project Detail

1. Click to **Add Project Details** or **Edit** an existing project detail record in the grid.
2. The grid expands for adding/editing a project detail record.
3. Click the **Cancel** button.
4. Changes are not saved.

Delete Project Detail

1. Click on the **Delete** icon next to an existing project detail record in the grid.
2. Project detail record is deleted from the grid. *Note: When deleting a project detail record, all related Activity Information and Activity Outcomes and Leveraging records will be deleted as well.

Activity Information

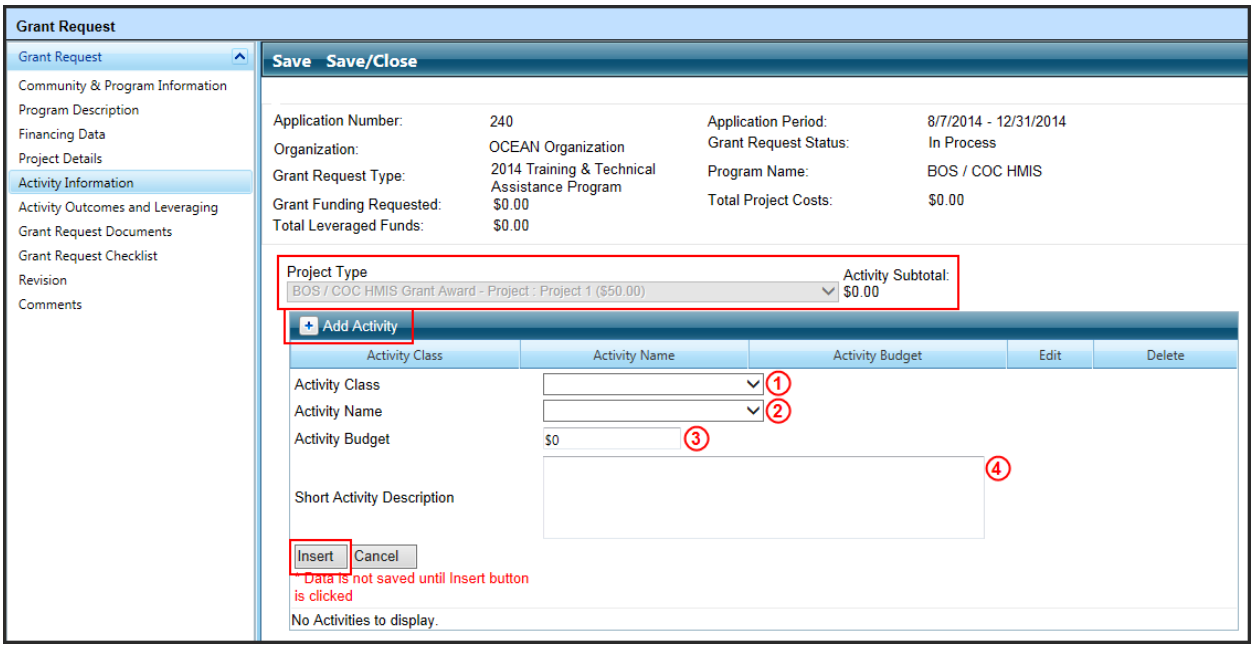

Field	Description
1. Activity Class	The only available activity class option is: • Housing
2. Activity Name	Select the activity name from the dropdown. The only available dropdown choice is: • Operating Expenses / CHDO
3. Activity Budget	Enter the budget for the activity. All activity budgets for the activities on the project must total up to the project budget.
4. Short Activity Description	Enter your short activity description narrative here.

The functions available from the Activity Information page are listed below with steps for performing each function:

Add Activity

1. Select a project from the **Project Type** dropdown above the activity grid.
2. The activity grid refreshes to show all activities currently associated with the selected project.
3. Click on the **Add Activity** button in the grid.
4. The grid expands for adding an activity record.
5. Enter all activity details.
6. Click the **Insert** button.
7. Activity details are saved.
8. Repeat Steps 3 – 7 for each activity you need to add for the project type selected.
9. Repeat Steps 1 – 8 for each project type in the project dropdown until activities have

been added for all projects.

Edit Activity

1. Click on the **Edit** icon next to an existing activity record in the grid.
2. The grid expands for editing the activity record.
3. Edit the activity details.
4. Click the **Update** button.
5. Activity details are updated.

Cancel Adding/Editing Activity

1. Click to either **Add Activity** or **Edit** an existing activity record in the grid.
2. The grid expands for adding/editing an activity record.
3. Click the **Cancel** button.
4. Changes are not saved.

Delete Activity

1. Click on the **Delete** icon next to an existing activity record in the grid.
2. Activity record is deleted from the grid. *Note: When deleting an activity record, all related Activity Outcomes and Leveraging records will be deleted as well.

Activity Outcomes and Leveraging

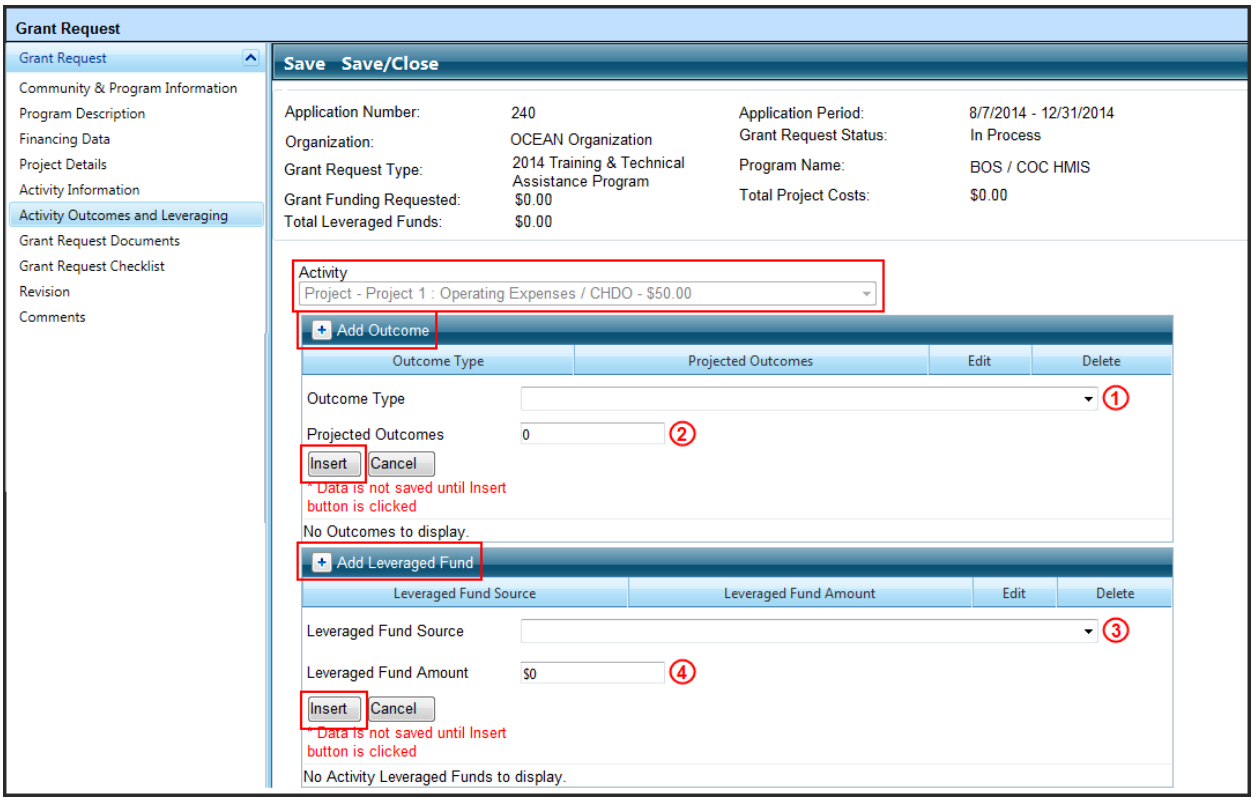

Field	Description
1. Outcome Type	Select the outcome type from the dropdown. The dropdown choices depend on the activity that the outcome is being added for. For the 'Operating Expenses / CHDO' activity, the potential outcomes include: • Households Assisted • Units Assisted or Inspected
2. Projected Outcomes	Enter the projected number of outcomes for the activity.
3. Leveraged Fund Source	Select a source of leveraged funds for the activity. The dropdown choices for the leveraged fund source include a list of the leveraged fund providers defined on the financing data page.
4. Leveraged Fund Amount	Enter the amount of leveraged funds from this provider that will be funding the activity selected.

The functions available from the Activity Outcomes and Leveraging page are listed below with steps for performing each function:

Add Outcome

1. Select an activity from the **Activity** dropdown above the outcomes and/or leveraged fund grid.
2. The outcomes and/or leveraged fund grids refresh to show all current records associated

with the selected activity.
3. Click on the **Add Outcome** button in the outcomes grid.
4. The grid expands for adding an outcome record.
5. Enter all outcome details.
6. Click the **Insert** button.
7. Outcome details are saved.
8. Repeat Steps 3 – 7 for each outcome you need to add for the activity selected.
9. Repeat Steps 1 – 8 for each activity in the activity dropdown until outcomes have been added for all applicable activities.

Edit Outcome

1. Click on the **Edit** icon next to an existing outcome record in the grid.
2. The grid expands for editing the outcome record.
3. Edit the outcome details.
4. Click the **Update** button.
5. Outcome details are updated.

Cancel Adding/Editing Outcome

1. Click to either **Add Outcome** or **Edit** an existing outcome record in the grid.
2. The grid expands for adding/editing an outcome record.
3. Click the **Cancel** button.
4. Changes are not saved.

Delete Outcome

1. Click on the **Delete** icon next to an outcome record in the grid.
2. Outcome record is deleted from the grid.

Add Leveraged Fund

1. Select an activity from the **Activity** dropdown above the outcomes and/or leveraged fund grid.
2. The outcomes and/or leveraged fund grids refresh to show all records currently associated with the selected activity.
3. Click on the **Add Leveraged Fund** button in the leveraged funds grid.
4. The grid expands for adding a leveraged fund record.
5. Enter all leveraged fund details.
6. Click the **Insert** button.
7. Leveraged fund details are saved.
8. Repeat Steps 3 – 7 for each leveraged fund you need to add for the activity selected.
9. Repeat Steps 1 – 8 for each activity in the activity dropdown until leveraged funds have been added for all applicable activities.

Edit Leveraged Fund

1. Click on the **Edit** icon next to an existing leveraged fund record in the grid.
2. The grid expands for editing the leveraged fund record.

3. Edit the leveraged fund details.
4. Click the **Update** button.
5. Leveraged fund details are updated.

Cancel Adding/Editing Leveraged Fund

1. Click to either **Add Leveraged Fund** or **Edit** an existing leveraged fund record in the grid.
2. The grid expands for adding/editing a leveraged fund record.
3. Click the **Cancel** button.
4. Changes are not saved.

Delete Leveraged Fund

1. Click on the **Delete** icon next to a leveraged fund record in the grid.
2. Leveraged fund record is deleted from the grid.

Grant Request Documents

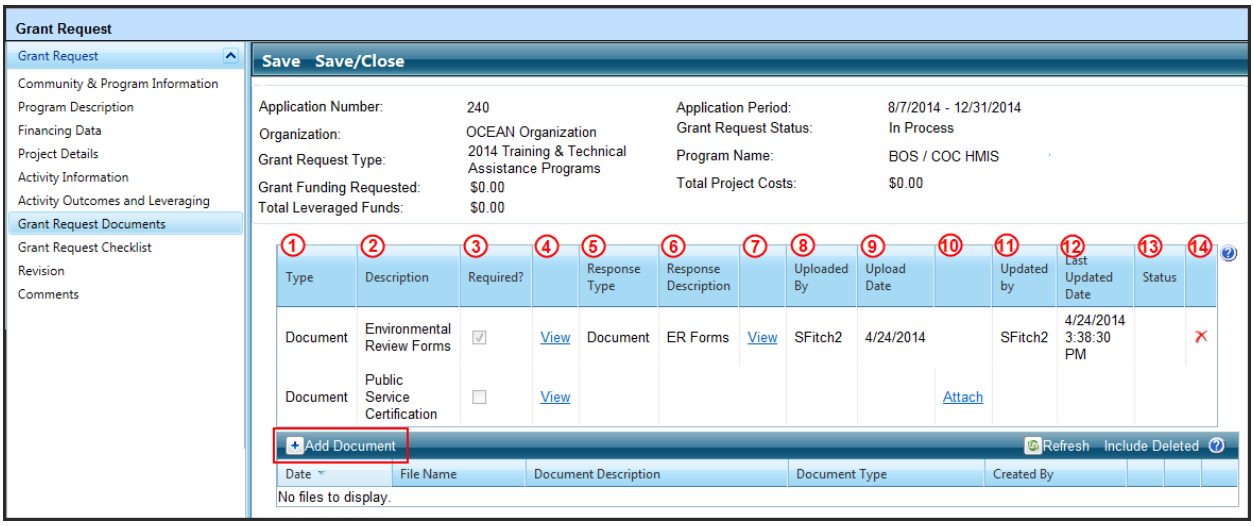

Field	Description
1. Type	Displays the type of documentation. For grant request Documents, this will always display document.
2. Description	Displays the name of the template and/or instruction form document uploaded by OCD for your use in completing the application attachments.
3. Required	If this checkbox is checked, then the document requires a response (attachment) to be uploaded prior to submitting your application request. If this box is not checked, then no document is required. Even if it is not required, there may be special circumstances or conditions within your application details that make it necessary for you to attach a response. Therefore, you should always review each document and determine if they are required for your application or not.
4. View	Use this link to view/download templates and/or instruction forms for application documents.
5. Response Type	Displays the type of response document. For grant request documents, this will always display document.
6. Response Description	Displays the description that you enter when uploading your response document.
7. View	Use this second link to view/download your completed template or instruction form.
8. Uploaded By	Displays the username of the user who uploaded the response document.
9. Uploaded Date	Displays the date the response document was uploaded.
10. Attach	Use this link to upload your completed template and/or form for the application document listed.
11. Updated By	Displays the username of the user who last updated the response document.
12. Last Updated Date	Displays the date the response document was last updated.

13. Status	This field is not currently being used for the CHIP application request.
14. Delete	Click this icon to delete your response document.

The functions available from the Grant Request Documents page are listed below with steps for performing each function:

View Document in Grant Request Documents

1. Click the **View** link next to the provided template and/or instruction form or next to your response document.
2. A new window displays with the document details displayed.
3. Click the **File → Save As** menu option to save a copy of the document to your computer or close the window to return to the grant request documents page.

Attach Document in Grant Request Documents

1. Click the **Attach** link next to a record in the grant request documents grid.
2. The **Document Upload** popup displays.

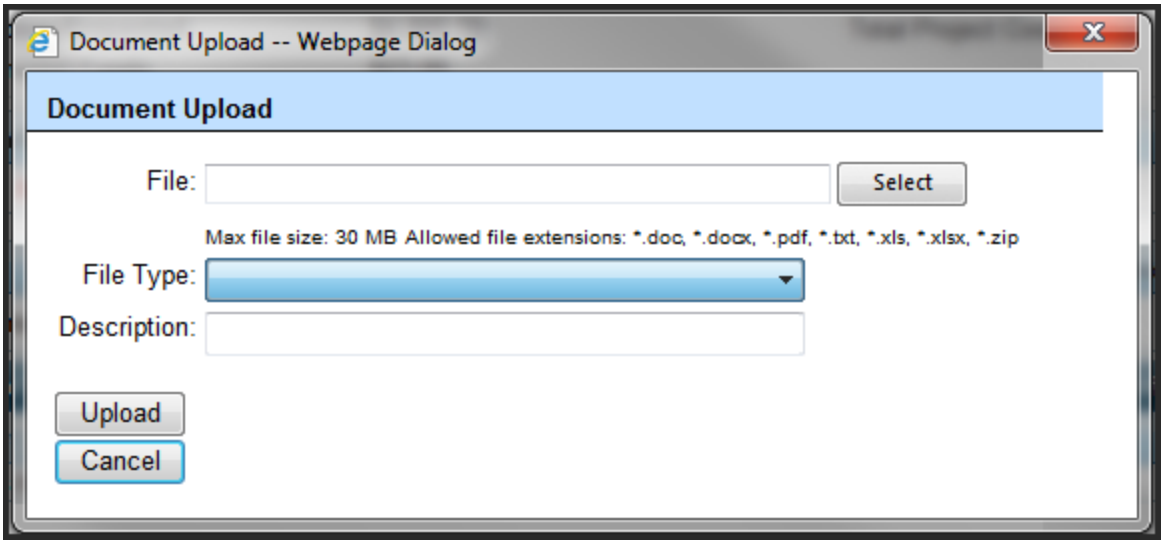

3. Click the **Select** button.
4. The **Windows File Explorer** popup displays.
5. Navigate to the file you would like to attach on your local machine and click the **Open** button.
6. The name of the file will be displayed in the **File** field on the document upload popup.
7. Select the **File Type** from the dropdown list (only option available will be 'document').
8. Enter a **Description** for your document.
9. Click the **Upload** button to attach your document to the record in the grant requests documents grid.

Delete Document from Grant Request Documents

1. Click the **Delete** icon next to a document in the grant request documents grid.
2. Your response document will be deleted.

Add Document

1. Click the **Add Document** button in the documents grid to attach a file that is not listed in the grant request documents grid.
2. The **Document Upload** popup displays.

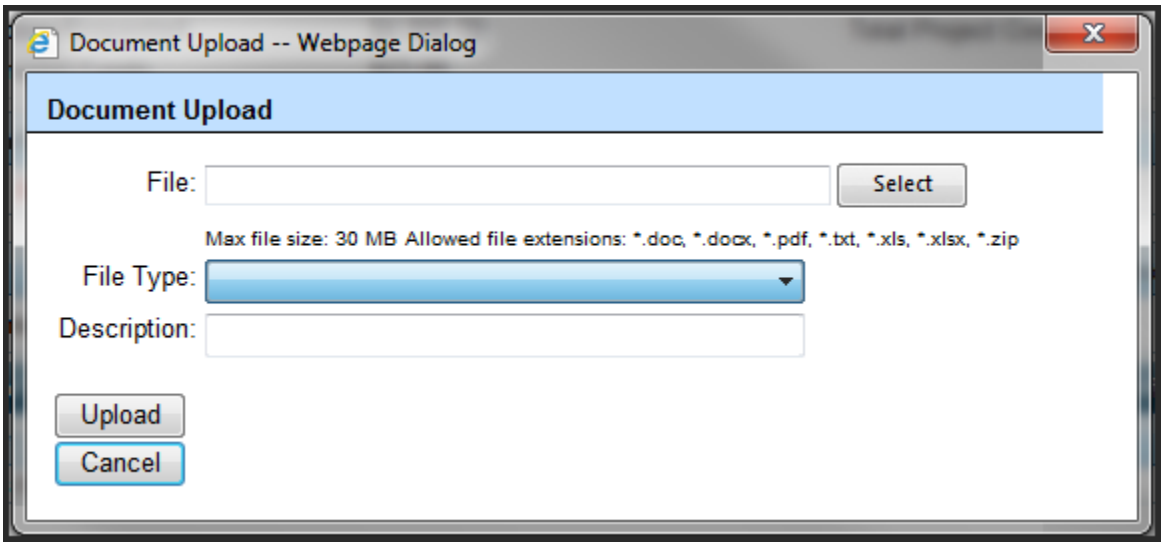

3. Click the **Select** button.
4. The **Windows File Explorer** popup displays.
5. Navigate to the file you would like to attach on your local machine and click the **Open** button.
6. The name of the file will be displayed in the **File** field on the document upload popup.
7. Select the **File Type** from the dropdown list (only option available will be 'document').
8. Enter a **Description** for your document.
9. Click the **Upload** button to upload your document to the documents grid.

View Document

1. Click the **View** link next to the uploaded document in the documents grid.
2. A new window displays with the document details displayed.
3. Click the **File → Save As** menu option to save a copy of the document to your computer or close the window to return to the grant request documents page.

Delete Document

1. Click the **Delete** icon next to a document in the documents grid.
2. Your attached document will be deleted.

Grant Request Checklist

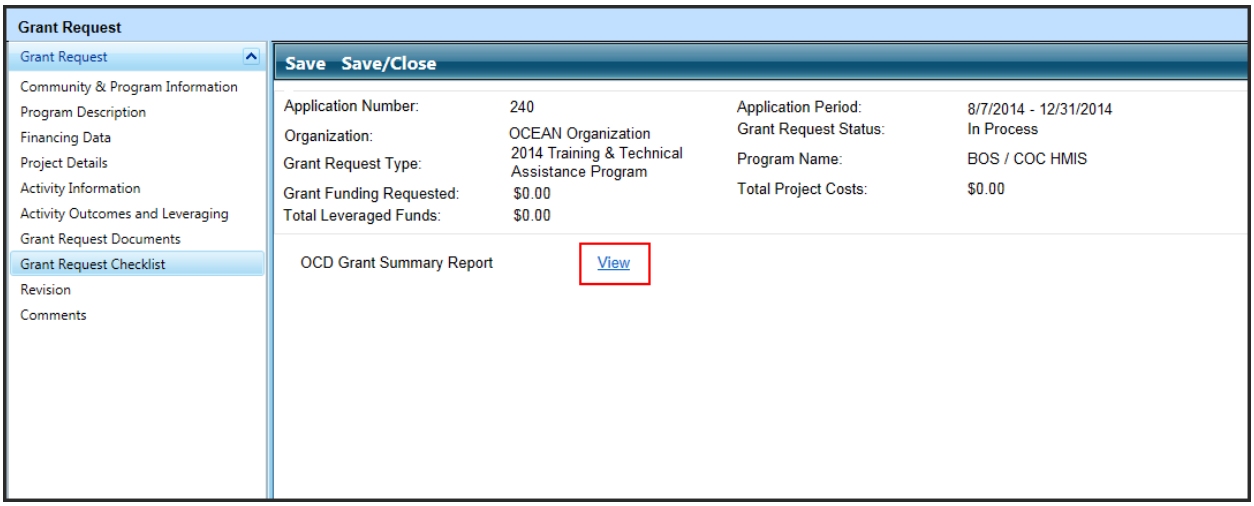

The functions available from the Grant Request Checklist page are listed below with steps for performing each function:

View

1. Click the **View** link next to the report listed on the grant request checklist page.
2. A new window displays with the report displayed.
3. Use the **Save** and **Print** icons in the window to save and/or print a copy of the report for your records.

Revision

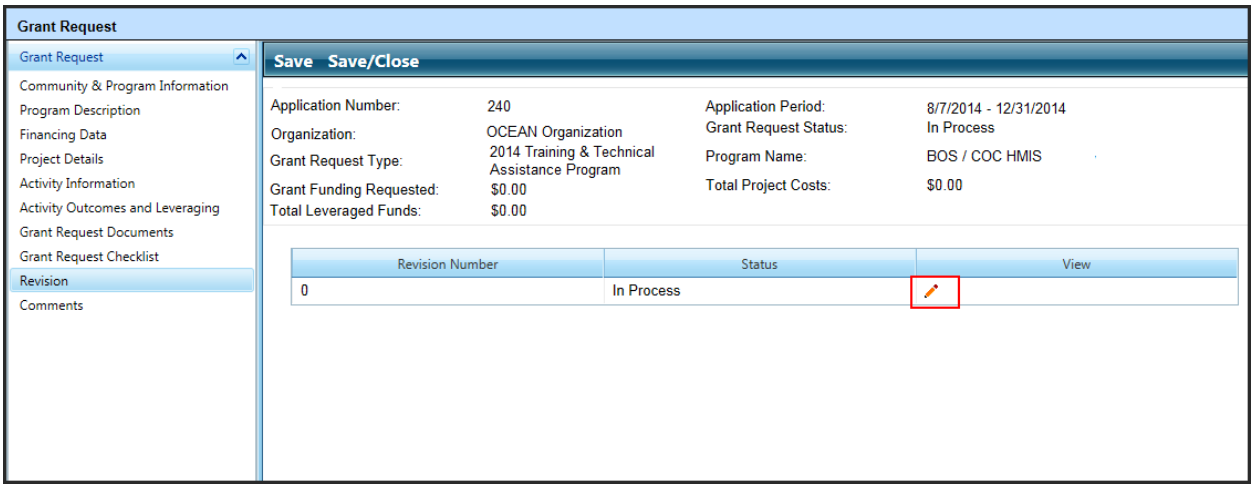

The functions available from the Revision page are listed below with steps for performing each function:

View Revision

1. Click the **View** icon next to the revision number in the grid.
2. A new window displays with the details of the revision number selected. *Note: All previous revisions will be non-editable, but data submitted in previous revisions will be available for viewing.
3. Close the window to return to the application request.

Comments

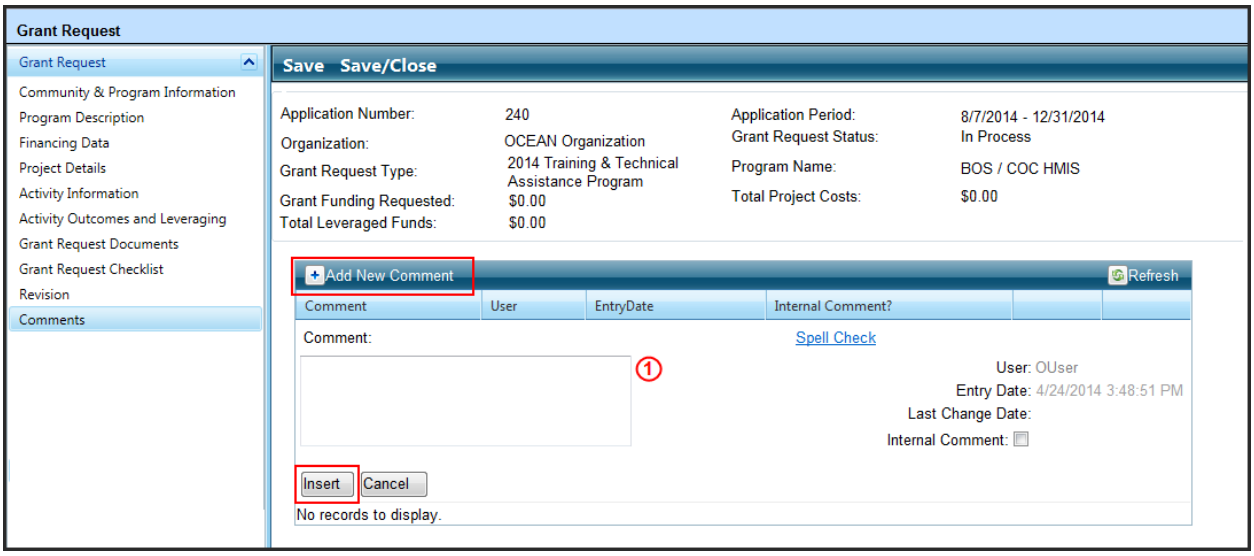

Field	Description
1. Comment	Enter a comment in the comment field. These comments will be retained with the application request along with your username, entry date, and date of any changes you made to your comments.

The functions available from the Comments page are listed below with steps for performing each function:

Add Comment

1. Click on the **Add New Comment** button in the grid.
2. The grid expands for adding a comment record.
3. Enter comment details.
4. Click the **Insert** button.
5. Comment details are saved.

Edit Comment

1. Click on the **Edit** icon next to a comment that you created. *Note: Comments can only be edited by the user who created them.
2. The grid expands for editing the comment record.
3. Edit the comment details.
4. Click the **Update** button.
5. Comment details are updated.

Cancel Adding/Editing Comment

1. Click to either **Add New Comment** or **Edit** an existing comment record in the grid.
2. The grid expands for adding/editing a comment record.

3. Click the **Cancel** button.
4. Changes are not saved.

Delete Comment

1. Click on the **Delete** icon next to an existing comment record in the grid. *Note: Comments can only be deleted by the user who created them.
2. A message will display asking if you are sure you want to delete this item.

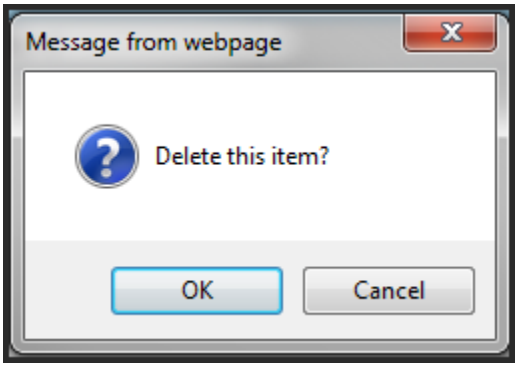

3. Click **OK**.
4. Comment record is deleted from the grid.

BOS / COC Planning Grant Award

Start from the Application Request Search page and click to **Add New Grant Request**.

Community & Program Information

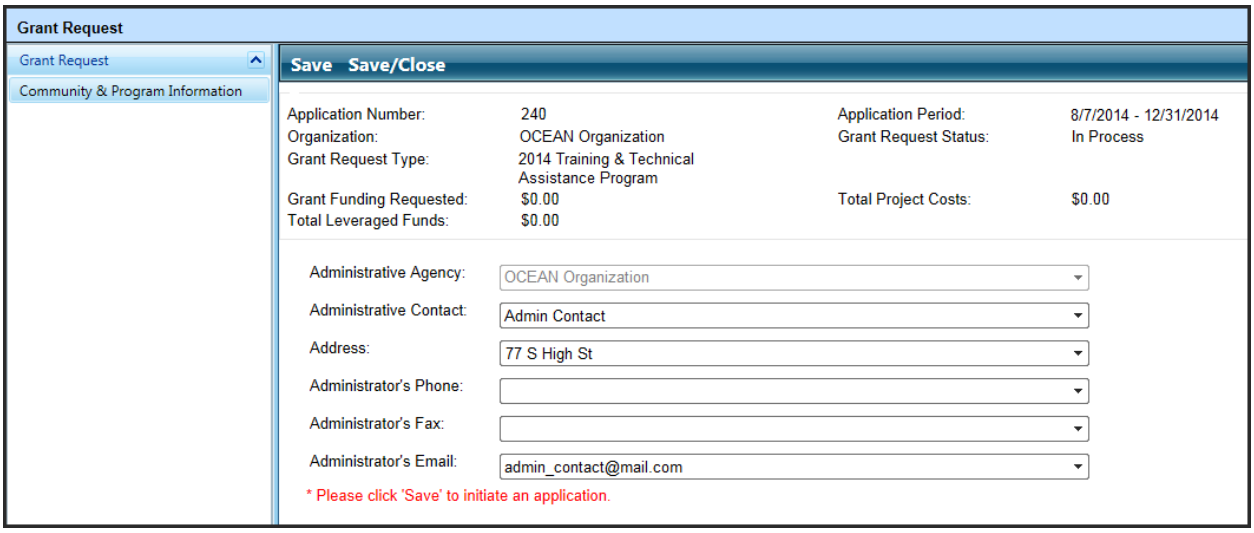

Field	Description
1. Administrative Agency	Displays your current organization as the administrative agency.
2. Administrative Contact	Use this dropdown to select the administrative contact from your organization for the TTAP application.
3. Address	This dropdown will populate with the current address on record for the administrative contact selected. If multiple addresses exist for the contact selected, then you can select the correct address from the dropdown.
4. Administrator's Phone	This dropdown will populate with the current phone number on record for the administrative contact selected (if supplied). If multiple phone numbers exist for the contact selected, then you can select the correct phone number from the dropdown.
5. Administrator's Fax	This dropdown will populate with the current fax number on record for the administrative contact selected (if supplied). If multiple fax numbers exist for the contact selected, then you can select the correct fax number from the dropdown.
6. Administrator's Email	This dropdown will populate with the current email address on record for the administrative contact selected. If multiple email addresses exist for the contact selected, then you can select the correct email address from the dropdown.

The functions available from the Community & Program Information page are listed below with steps for performing each function:

Initiate an Application

1. Select an **Administrative Contact** from the dropdown.

2. Verify the correct **Address** and **Email** are selected.
3. Click the **Save** button in the top button bar to initiate the application.
4. A message will display to inform you that the grant request has been saved.

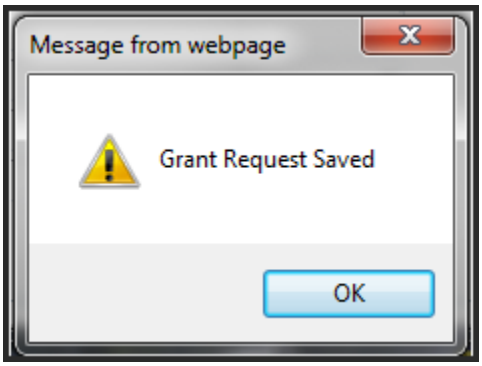

5. Click **OK** in the message box to continue.
6. The remaining pages of the grant application will be displayed in the left navigation panel.

Cancel Initiating a New Application

1. Navigate away from the **Community & Program Information** page by selecting another menu item in the main menu bar.
2. A new application will not be created.

Program Description

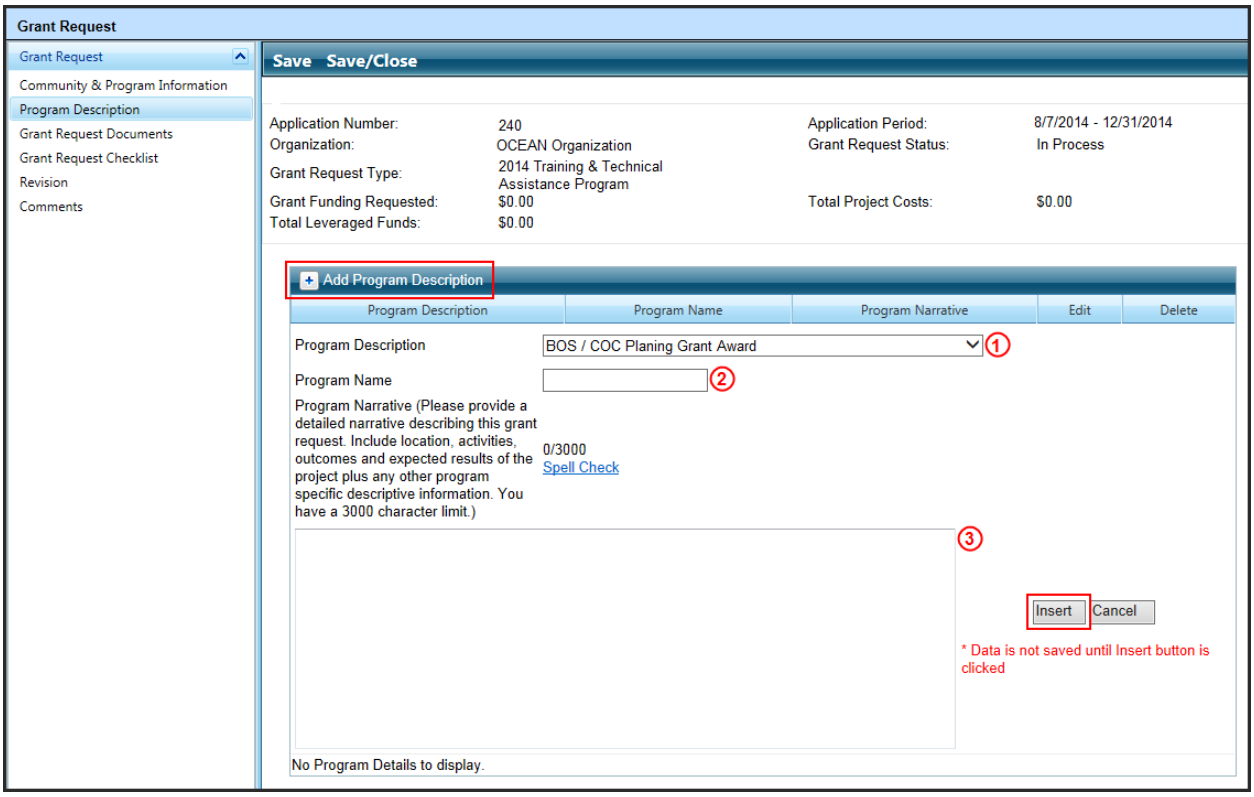

Field	Description
1. Program Description	This dropdown contains a list of potential programs available for the Grant Request you are creating. Only one program can be defined for each grant request. For TOPP, the available program types include: • BOS / COC HMIS Grant Award • BOS / COC Planning Grant Award • CDBG Training & TA Grants • CDC Set-Aside
2. Program Name	Enter the name for the program that is used by your organization to identify the application.
3. Program Narrative	Provide a detailed narrative describing this grant request. You must include the location, activities, outcomes and expected results of the project plus any other program specific descriptive information. This field has a 3000 character limit, with a character counter displayed that will update as you type.

The functions available from the Program Description page are listed below with steps for performing each function:

Add Program Description

1. Click the **Add Program Description** button.

2. The grid expands for adding a new program description record.
3. Select the 'BOS / COC Planning Grant Award' Program Description and enter details for all other remaining fields.
4. Click the **Insert** button.
5. Program description details are saved.

Edit Program Description

1. Click on the **Edit** icon next to an existing program description record in the grid.
2. The grid expands for editing the program description record.
3. Edit the **Program Name** and/or **Program Narrative**. The **Program Description** field cannot be edited.
4. Click the **Update** button.
5. Program description details are updated.

Cancel Adding/Editing Program Description

1. Click to either **Add Program Description** or **Edit** an existing program description in the grid.
2. The grid expands for adding/editing a program description.
3. Click the **Cancel** button.
4. Changes are not saved.

Delete Program Description

1. Click on the **Delete** icon next to an existing program description record in the grid.
2. Program description record is deleted from the grid. *Note: When deleting a program description, all related Project Details, Activity Information, and Activity Outcomes and Leveraging will be deleted as well.

Financing Data

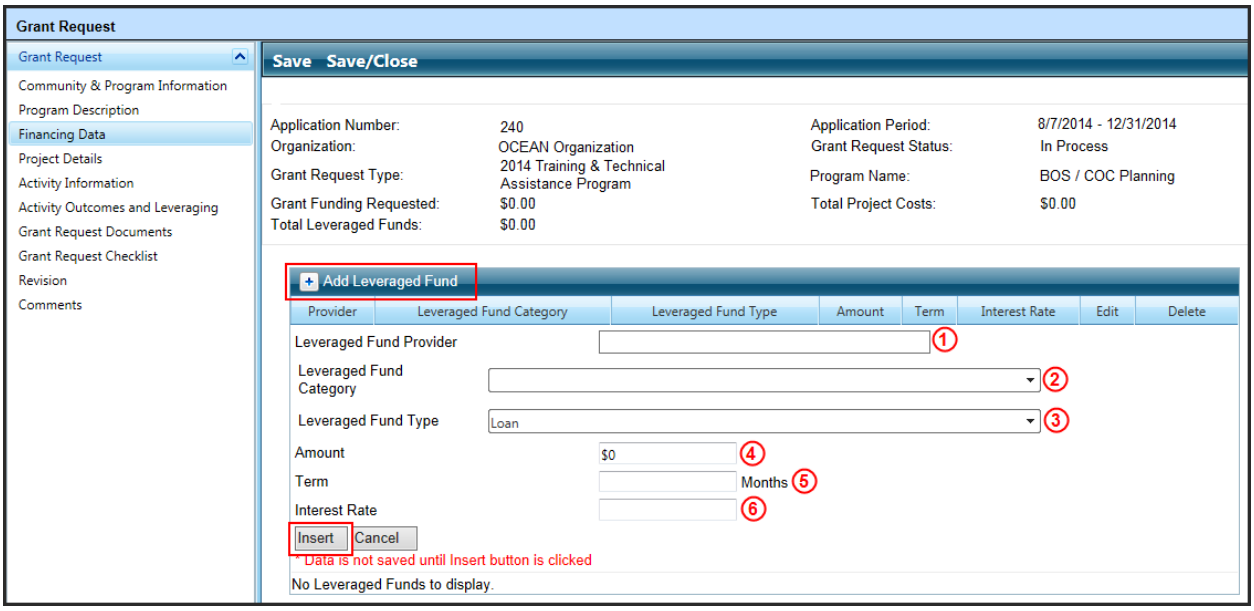

Field	Description
1. Leveraged Fund Provider	Enter the name of the leveraged fund provider in the textbox.
2. Leveraged Fund Category	Select the category for the leveraged fund from the dropdown. Dropdown choices include: • Federal ARC Funds • Other Federal • Other Funds • Private Funds • State and Local Funds
3. Leveraged Fund Type	Select the type of leveraged fund from the dropdown. Dropdown choices include: • Grant • In Kind • Loan
4. Amount	Enter the dollar amount of leveraged funds for the provider entered.
5. Term	This field only displays when 'Loan' is selected for the Leveraged Fund Type. Enter the number of months of the loan.
6. Interest Rate	This field only displays when 'Loan' is selected for the Leveraged Fund Type. Enter the percentage interest rate for the loan.

The functions available from the Financing Data page are listed below with steps for performing each function:

Add Leveraged Fund

1. Click on the **Add Leveraged Fund** button in the grid.
2. The grid expands for adding a leveraged fund record.
3. Enter all leveraged fund details.
4. Click the **Insert** button.
5. Leveraged fund details are saved.
6. Repeat Steps 1 – 5 for each provider of leveraged funds for your grant request.

Edit Leveraged Fund

1. Click on the **Edit** icon next to an existing leveraged fund record in the grid.
2. The grid expands for editing the leveraged fund record.
3. Edit the leveraged fund details.
4. Click the **Update** button.
5. Leveraged fund details are updated.

Cancel Adding/Editing Leveraged Fund

1. Click to either **Add Leveraged Fund** or **Edit** an existing leveraged fund in the grid.
2. The grid expands for adding/editing a leveraged fund record.
3. Click the **Cancel** button.
4. Changes are not saved.

Delete Leveraged Fund

1. Click on the **Delete** icon next to an existing leveraged fund record in the grid.
2. Leveraged fund record is deleted from the grid. *Note: When deleting a leveraged fund, all related Activity Leveraging Funds will be deleted as well.

Project Details

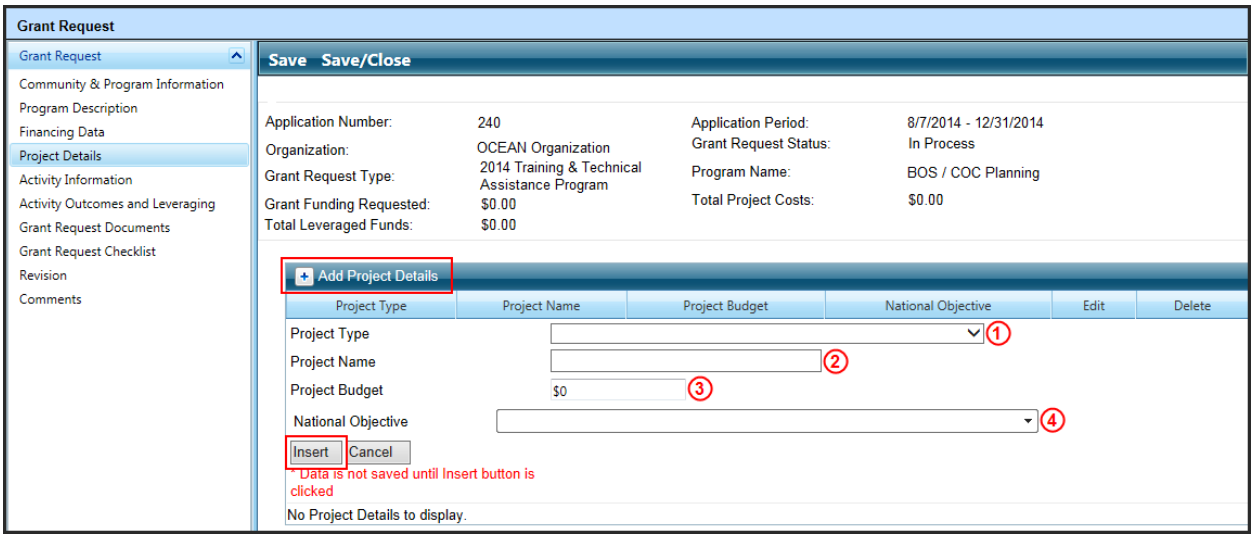

Field	Description
1. Project Type	Select the project type from the dropdown. For the Training & Technical Assistance – BOS / COC Planning Grant Award program, the only available project type is: • Project
2. Project Name	Enter a name for the project that uniquely identifies this project from all other Training & Technical Assistance projects.
3. Project Budget	Enter the budget for the project. This budget is the amount of funds that are being requested from OCD.
4. National Objective	The available National Objectives include: • Area Wide Benefit (LMA) • Direct Benefit – Job Creation (LMJ) • Direct Benefit – Housing (LMH) • Limited Clientele (LMC) • Slum & Blight (SBA)
Qualified with a Survey (not shown above)	This field only displays if 'Area Wide Benefit (LMA)' is chosen for the National Objective. Select yes or no if the project is being qualified with a survey.
Date Survey Completed (not shown above)	This field only displays if 'Area Wide Benefit (LMA)' is chosen for the National Objective and is enabled if you have selected 'Yes' for Qualified with a Survey. Click the calendar icon and select the date the survey was completed.
Estimated Number of Beneficiaries (Persons) (not shown above)	This field only displays if the National Objective is one of the following: • Direct Benefit – Job Creation (LMJ) • Direct Benefit – Housing (LMH) • Limited Clientele (LMC) Enter the estimated number of beneficiaries for the project.

Percent LMI (not shown above)	This field only displays if the National Objective is one of the following: • Direct Benefit – Job Creation (LMJ) • Direct Benefit – Housing (LMH) • Limited Clientele (LMC) This field will always default to 100% and not be editable.
Slum & Blight Type (not shown above)	This field only displays if 'Slum & Blight (SBA)' is chosen for the National Objective. Select spot or area for the slum & blight type.

The functions available from the Project Details page are listed below with steps for performing each function:

Add Project Detail

1. Click on the **Add Project Details** button in the grid.
2. The grid expands for adding a project detail record.
3. Enter all project detail information.
4. Click the **Insert** button.
5. Project detail information is saved.
6. Repeat Steps 1 – 5 for each project on your application.

Edit Project Detail

1. Click on the **Edit** icon next to an existing project detail record in the grid.
2. The grid expands for editing the project detail record.
3. Edit the project detail information.
4. Click the **Update** button.
5. Project detail information is updated.

Cancel Adding/Editing Project Detail

1. Click to **Add Project Details** or **Edit** an existing project detail record in the grid.
2. The grid expands for adding/editing a project detail record.
3. Click the **Cancel** button.
4. Changes are not saved.

Delete Project Detail

1. Click on the **Delete** icon next to an existing project detail record in the grid.
2. Project detail record is deleted from the grid. *Note: When deleting a project detail record, all related Activity Information and Activity Outcomes and Leveraging records will be deleted as well.

Activity Information

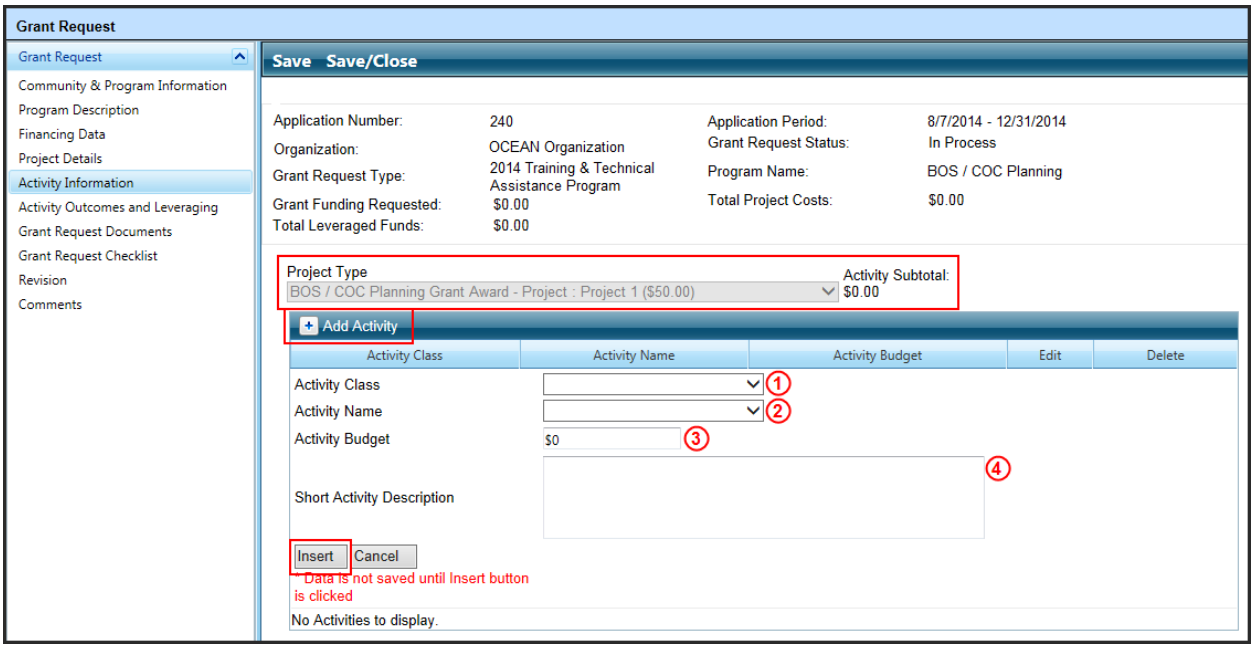

Field	Description
1. Activity Class	The only available activity class option is: • Housing
2. Activity Name	Select the activity name from the dropdown. The only available dropdown choice is: • Operating Expenses / CHDO
3. Activity Budget	Enter the budget for the activity. All activity budgets for the activities on the project must total up to the project budget.
4. Short Activity Description	Enter your short activity description narrative here.

The functions available from the Activity Information page are listed below with steps for performing each function:

Add Activity

1. Select a project from the **Project Type** dropdown above the activity grid.
2. The activity grid refreshes to show all activities currently associated with the selected project.
3. Click on the **Add Activity** button in the grid.
4. The grid expands for adding an activity record.
5. Enter all activity details.
6. Click the **Insert** button.
7. Activity details are saved.
8. Repeat Steps 3 – 7 for each activity you need to add for the project type selected.
9. Repeat Steps 1 – 8 for each project type in the project dropdown until activities have

been added for all projects.

Edit Activity

1. Click on the **Edit** icon next to an existing activity record in the grid.
2. The grid expands for editing the activity record.
3. Edit the activity details.
4. Click the **Update** button.
5. Activity details are updated.

Cancel Adding/Editing Activity

1. Click to either **Add Activity** or **Edit** an existing activity record in the grid.
2. The grid expands for adding/editing an activity record.
3. Click the **Cancel** button.
4. Changes are not saved.

Delete Activity

1. Click on the **Delete** icon next to an existing activity record in the grid.
2. Activity record is deleted from the grid. *Note: When deleting an activity record, all related Activity Outcomes and Leveraging records will be deleted as well.

Activity Outcomes and Leveraging

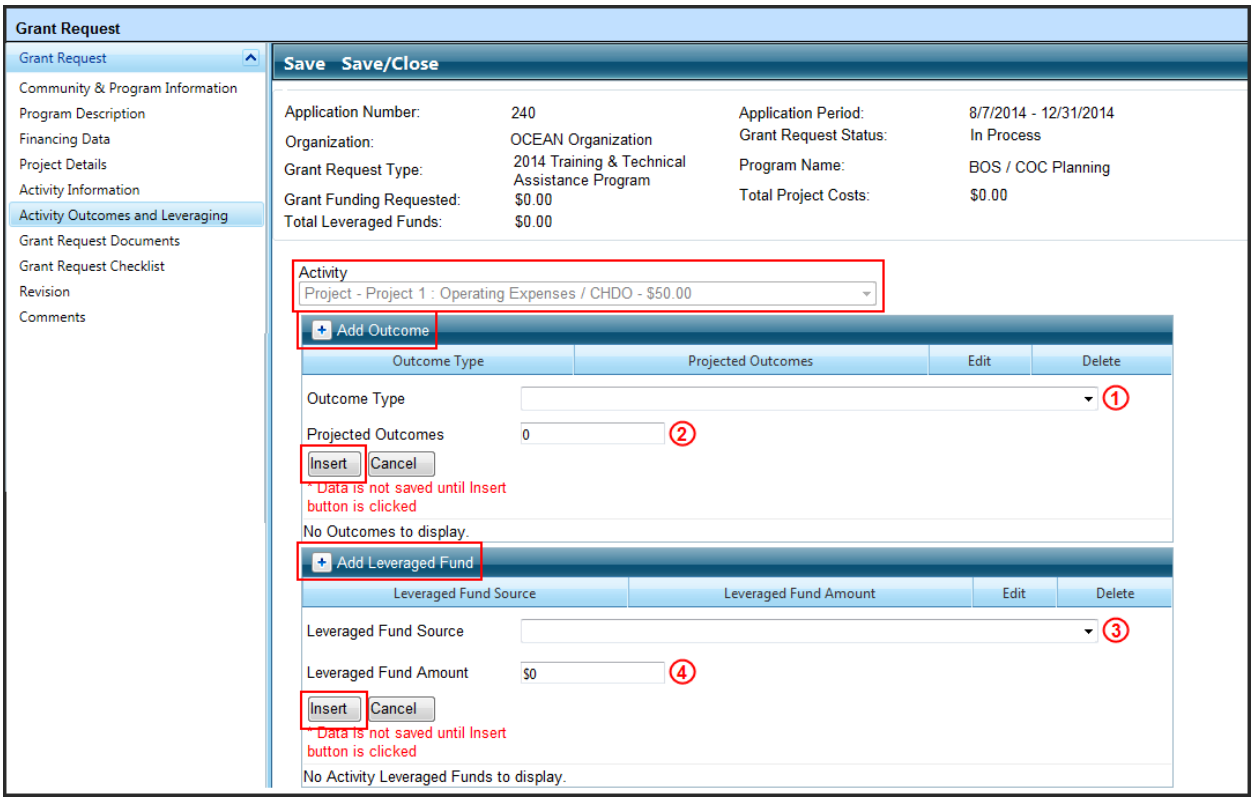

Field	Description
1. Outcome Type	Select the outcome type from the dropdown. The dropdown choices depend on the activity that the outcome is being added for. For the 'Operating Expenses / CHDO' activity, the potential outcomes include: • Households Assisted • Units Assisted or Inspected
2. Projected Outcomes	Enter the projected number of outcomes for the activity.
3. Leveraged Fund Source	Select a source of leveraged funds for the activity. The dropdown choices for the leveraged fund source include a list of the leveraged fund providers defined on the financing data page.
4. Leveraged Fund Amount	Enter the amount of leveraged funds from this provider that will be funding the activity selected.

The functions available from the Activity Outcomes and Leveraging page are listed below with steps for performing each function:

Add Outcome

1. Select an activity from the **Activity** dropdown above the outcomes and/or leveraged fund grid.
2. The outcomes and/or leveraged fund grids refresh to show all current records associated

with the selected activity.
3. Click on the **Add Outcome** button in the outcomes grid.
4. The grid expands for adding an outcome record.
5. Enter all outcome details.
6. Click the **Insert** button.
7. Outcome details are saved.
8. Repeat Steps 3 – 7 for each outcome you need to add for the activity selected.
9. Repeat Steps 1 – 8 for each activity in the activity dropdown until outcomes have been added for all applicable activities.

Edit Outcome

1. Click on the **Edit** icon next to an existing outcome record in the grid.
2. The grid expands for editing the outcome record.
3. Edit the outcome details.
4. Click the **Update** button.
5. Outcome details are updated.

Cancel Adding/Editing Outcome

1. Click to either **Add Outcome** or **Edit** an existing outcome record in the grid.
2. The grid expands for adding/editing an outcome record.
3. Click the **Cancel** button.
4. Changes are not saved.

Delete Outcome

1. Click on the **Delete** icon next to an outcome record in the grid.
2. Outcome record is deleted from the grid.

Add Leveraged Fund

1. Select an activity from the **Activity** dropdown above the outcomes and/or leveraged fund grid.
2. The outcomes and/or leveraged fund grids refresh to show all records currently associated with the selected activity.
3. Click on the **Add Leveraged Fund** button in the leveraged funds grid.
4. The grid expands for adding a leveraged fund record.
5. Enter all leveraged fund details.
6. Click the **Insert** button.
7. Leveraged fund details are saved.
8. Repeat Steps 3 – 7 for each leveraged fund you need to add for the activity selected.
9. Repeat Steps 1 – 8 for each activity in the activity dropdown until leveraged funds have been added for all applicable activities.

Edit Leveraged Fund

1. Click on the **Edit** icon next to an existing leveraged fund record in the grid.
2. The grid expands for editing the leveraged fund record.

3. Edit the leveraged fund details.
4. Click the **Update** button.
5. Leveraged fund details are updated.

Cancel Adding/Editing Leveraged Fund

1. Click to either **Add Leveraged Fund** or **Edit** an existing leveraged fund record in the grid.
2. The grid expands for adding/editing a leveraged fund record.
3. Click the **Cancel** button.
4. Changes are not saved.

Delete Leveraged Fund

1. Click on the **Delete** icon next to a leveraged fund record in the grid.
2. Leveraged fund record is deleted from the grid.

Grant Request Documents

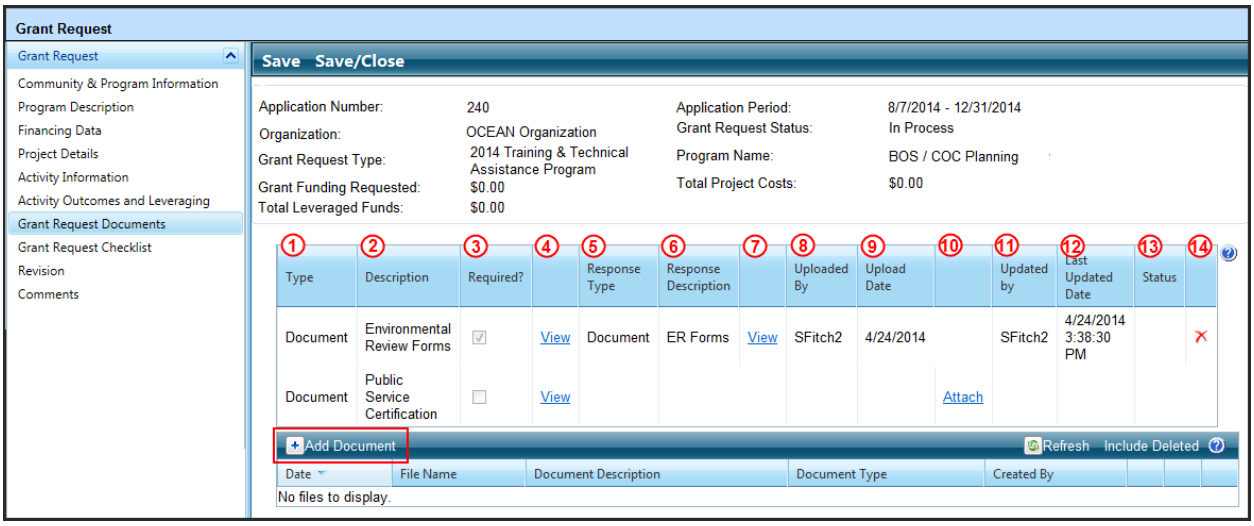

Field	Description
1. Type	Displays the type of documentation. For grant request Documents, this will always display document.
2. Description	Displays the name of the template and/or instruction form document uploaded by OCD for your use in completing the application attachments.
3. Required	If this checkbox is checked, then the document requires a response (attachment) to be uploaded prior to submitting your application request. If this box is not checked, then no document is required. Even if it is not required, there may be special circumstances or conditions within your application details that make it necessary for you to attach a response. Therefore, you should always review each document and determine if they are required for your application or not.
4. View	Use this link to view/download templates and/or instruction forms for application documents.
5. Response Type	Displays the type of response document. For grant request documents, this will always display document.
6. Response Description	Displays the description that you enter when uploading your response document.
7. View	Use this second link to view/download your completed template or instruction form.
8. Uploaded By	Displays the username of the user who uploaded the response document.
9. Uploaded Date	Displays the date the response document was uploaded.
10. Attach	Use this link to upload your completed template and/or form for the application document listed.
11. Updated By	Displays the username of the user who last updated the response document.
12. Last Updated Date	Displays the date the response document was last updated.

13. Status	This field is not currently being used for the CHIP application request.
14. Delete	Click this icon to delete your response document.

The functions available from the Grant Request Documents page are listed below with steps for performing each function:

View Document in Grant Request Documents

1. Click the **View** link next to the provided template and/or instruction form or next to your response document.
2. A new window displays with the document details displayed.
3. Click the **File → Save As** menu option to save a copy of the document to your computer or close the window to return to the grant request documents page.

Attach Document in Grant Request Documents

1. Click the **Attach** link next to a record in the grant request documents grid.
2. The **Document Upload** popup displays.

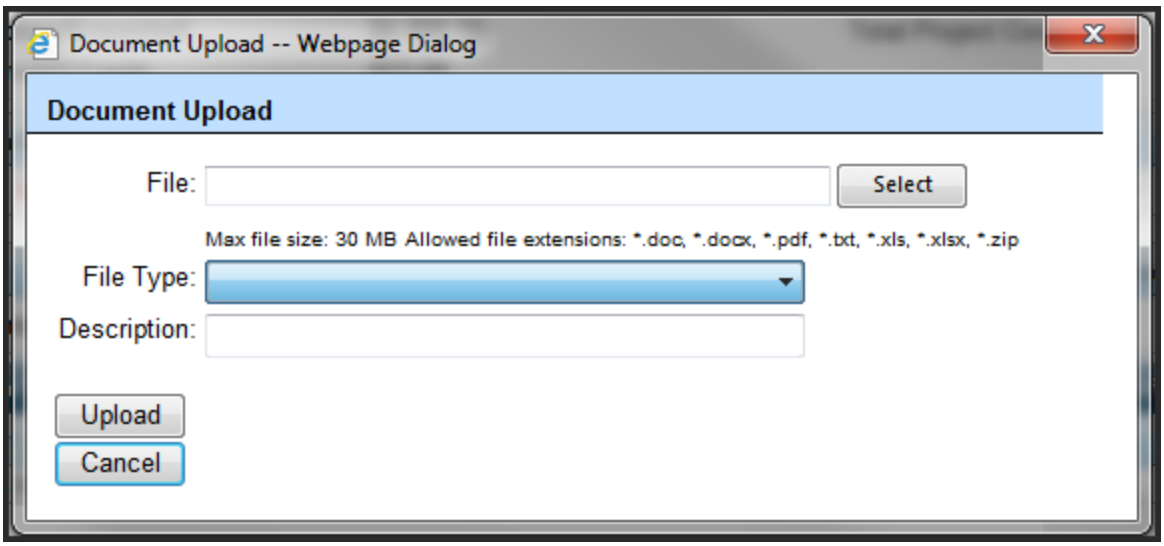

3. Click the **Select** button.
4. The **Windows File Explorer** popup displays.
5. Navigate to the file you would like to attach on your local machine and click the **Open** button.
6. The name of the file will be displayed in the **File** field on the document upload popup.
7. Select the **File Type** from the dropdown list (only option available will be 'document').
8. Enter a **Description** for your document.
9. Click the **Upload** button to attach your document to the record in the grant requests documents grid.

Delete Document from Grant Request Documents

1. Click the **Delete** icon next to a document in the grant request documents grid.
2. Your response document will be deleted.

Add Document

1. Click the **Add Document** button in the documents grid to attach a file that is not listed in the grant request documents grid.
2. The **Document Upload** popup displays.

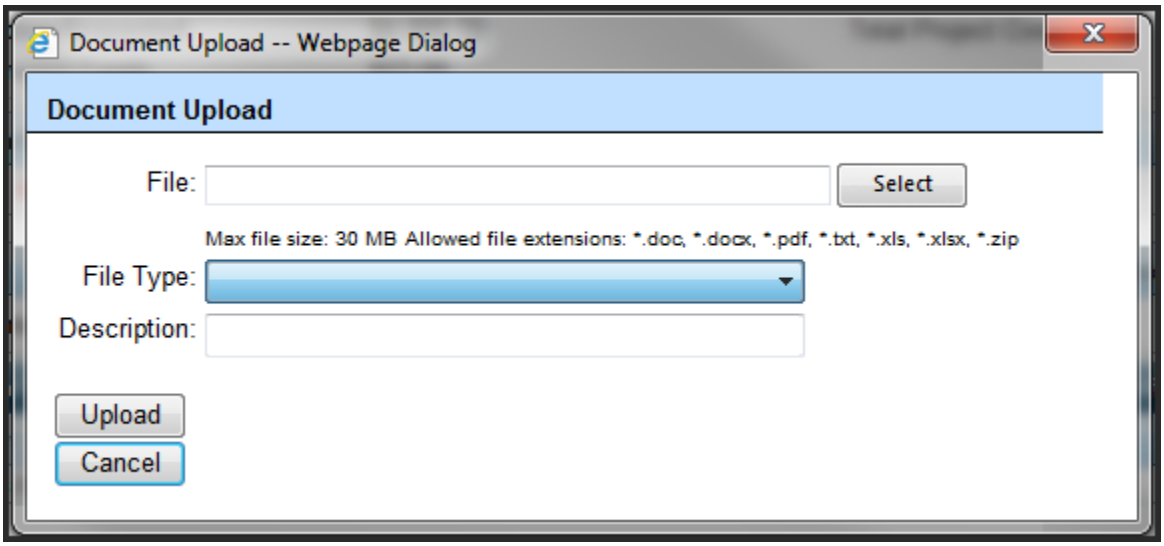

3. Click the **Select** button.
4. The **Windows File Explorer** popup displays.
5. Navigate to the file you would like to attach on your local machine and click the **Open** button.
6. The name of the file will be displayed in the **File** field on the document upload popup.
7. Select the **File Type** from the dropdown list (only option available will be 'document').
8. Enter a **Description** for your document.
9. Click the **Upload** button to upload your document to the documents grid.

View Document

1. Click the **View** link next to the uploaded document in the documents grid.
2. A new window displays with the document details displayed.
3. Click the **File → Save As** menu option to save a copy of the document to your computer or close the window to return to the grant request documents page.

Delete Document

1. Click the **Delete** icon next to a document in the documents grid.
2. Your attached document will be deleted.

Grant Request Checklist

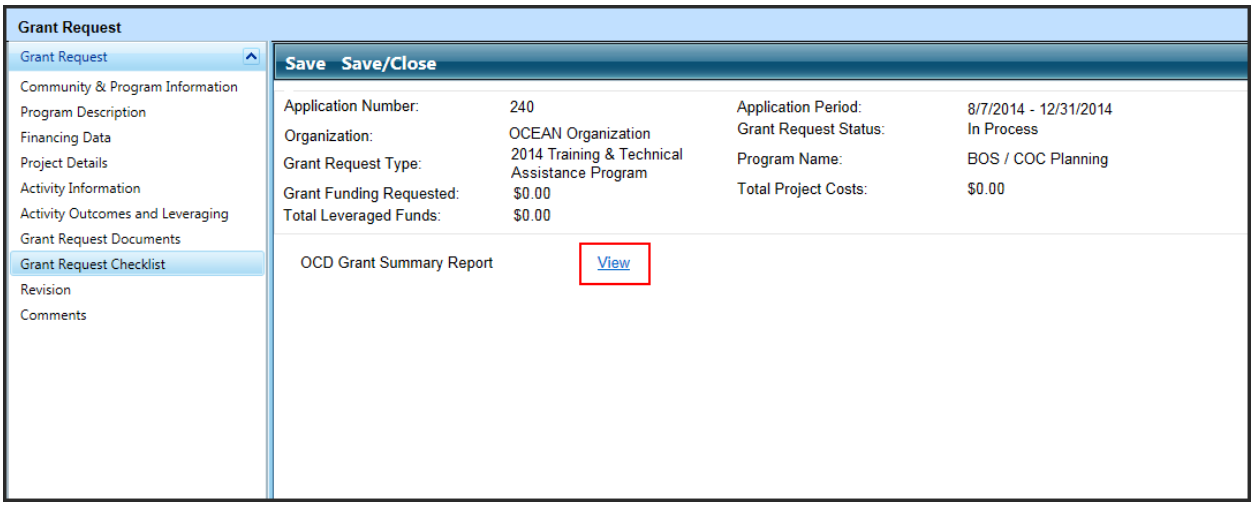

The functions available from the Grant Request Checklist page are listed below with steps for performing each function:

View

1. Click the **View** link next to the report listed on the grant request checklist page.
2. A new window displays with the report displayed.
3. Use the **Save** and **Print** icons in the window to save and/or print a copy of the report for your records.

Revision

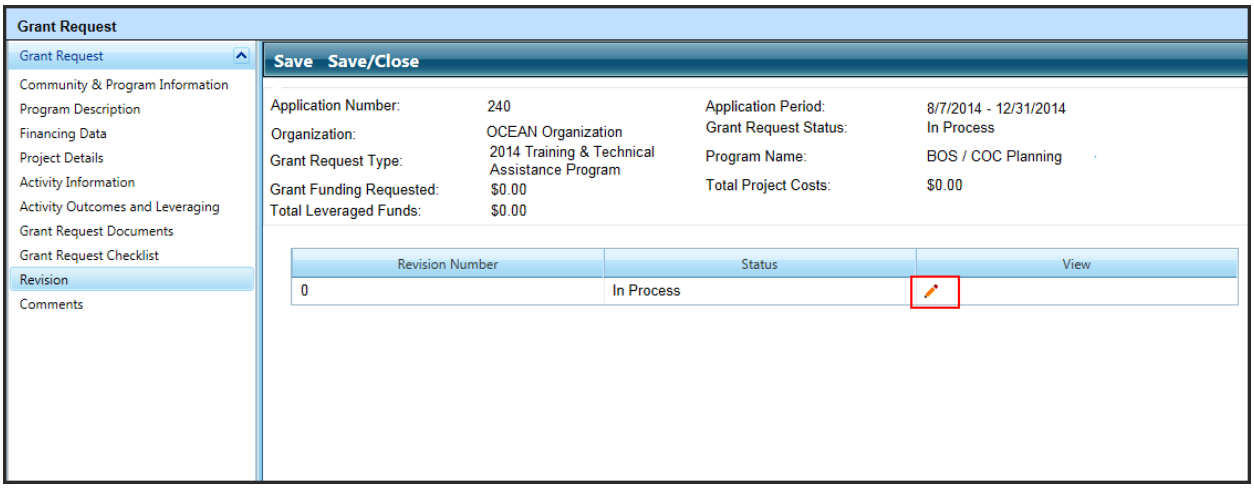

The functions available from the Revision page are listed below with steps for performing each function:

View Revision

1. Click the **View** icon next to the revision number in the grid.
2. A new window displays with the details of the revision number selected. *Note: All previous revisions will be non-editable, but data submitted in previous revisions will be available for viewing.
3. Close the window to return to the application request.

Comments

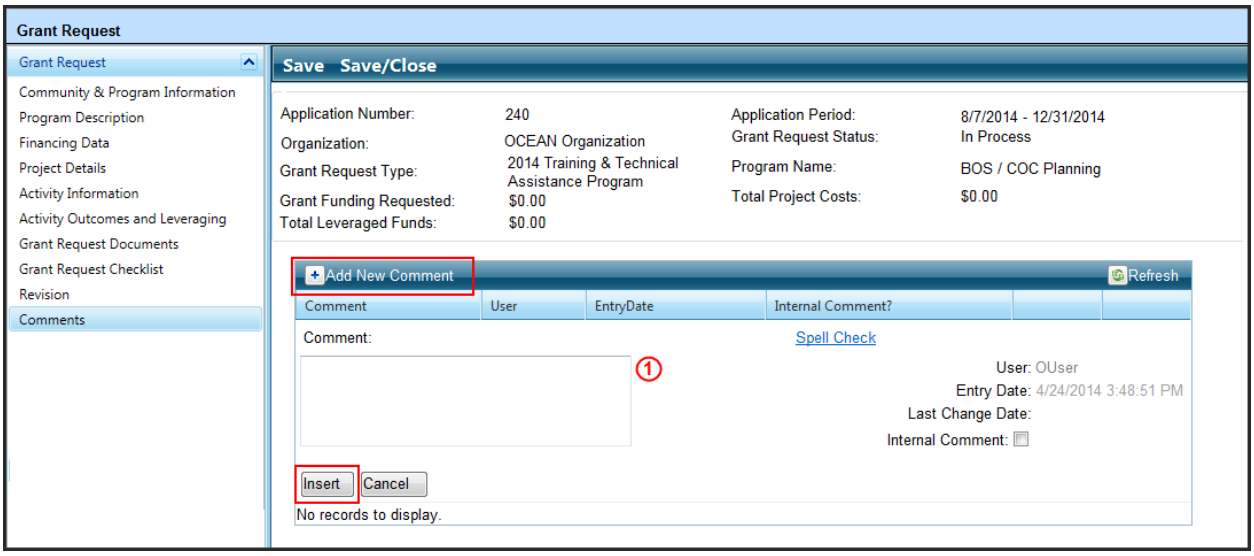

Field	Description
1. Comment	Enter a comment in the comment field. These comments will be retained with the application request along with your username, entry date, and date of any changes you made to your comments.

The functions available from the Comments page are listed below with steps for performing each function:

Add Comment

1. Click on the **Add New Comment** button in the grid.
2. The grid expands for adding a comment record.
3. Enter comment details.
4. Click the **Insert** button.
5. Comment details are saved.

Edit Comment

1. Click on the **Edit** icon next to a comment that you created. *Note: Comments can only be edited by the user who created them.
2. The grid expands for editing the comment record.
3. Edit the comment details.
4. Click the **Update** button.
5. Comment details are updated.

Cancel Adding/Editing Comment

1. Click to either **Add New Comment** or **Edit** an existing comment record in the grid.
2. The grid expands for adding/editing a comment record.

3. Click the **Cancel** button.
4. Changes are not saved.

Delete Comment

1. Click on the **Delete** icon next to an existing comment record in the grid. *Note: Comments can only be deleted by the user who created them.
2. A message will display asking if you are sure you want to delete this item.

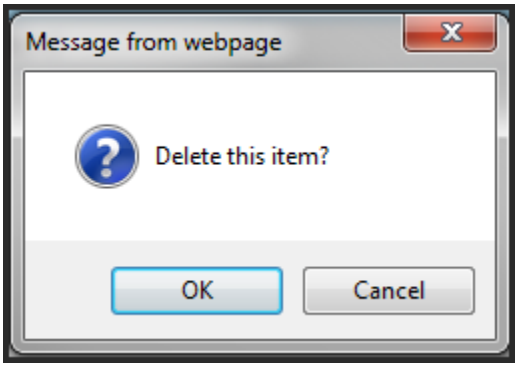

3. Click **OK**.
4. Comment record is deleted from the grid.

CDBG Training & TA Grants

Start from the Application Request Search page and click to **Add New Grant Request**.

Community & Program Information

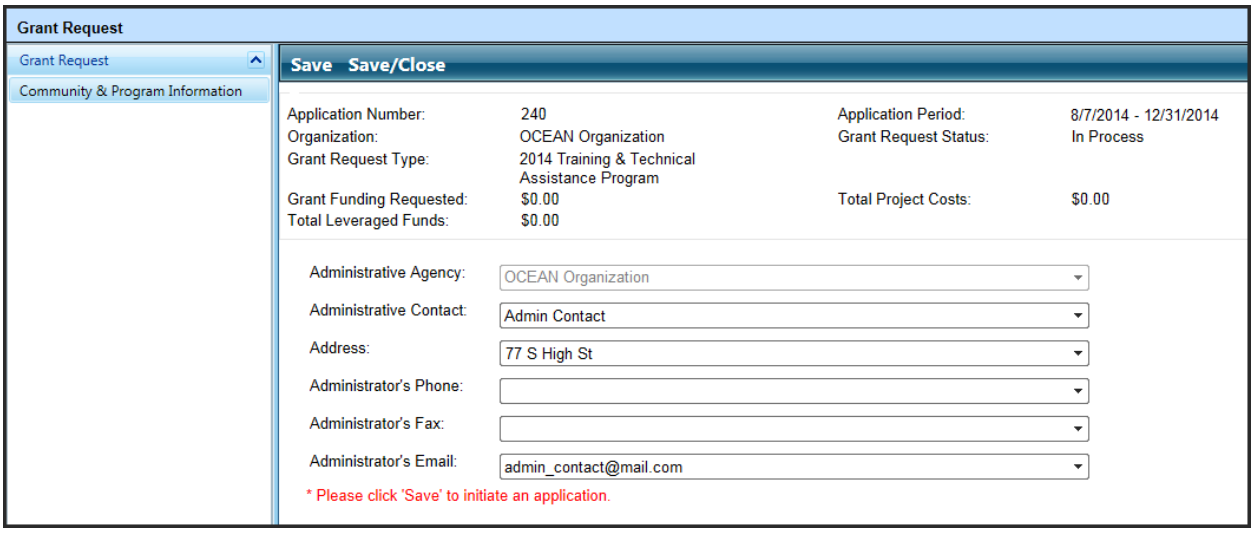

Field	Description
1. Administrative Agency	Displays your current organization as the administrative agency.
2. Administrative Contact	Use this dropdown to select the administrative contact from your organization for the TTAP application.
3. Address	This dropdown will populate with the current address on record for the administrative contact selected. If multiple addresses exist for the contact selected, then you can select the correct address from the dropdown.
4. Administrator's Phone	This dropdown will populate with the current phone number on record for the administrative contact selected (if supplied). If multiple phone numbers exist for the contact selected, then you can select the correct phone number from the dropdown.
5. Administrator's Fax	This dropdown will populate with the current fax number on record for the administrative contact selected (if supplied). If multiple fax numbers exist for the contact selected, then you can select the correct fax number from the dropdown.
6. Administrator's Email	This dropdown will populate with the current email address on record for the administrative contact selected. If multiple email addresses exist for the contact selected, then you can select the correct email address from the dropdown.

The functions available from the Community & Program Information page are listed below with steps for performing each function:

Initiate an Application

1. Select an **Administrative Contact** from the dropdown.

2. Verify the correct **Address** and **Email** are selected.
3. Click the **Save** button in the top button bar to initiate the application.
4. A message will display to inform you that the grant request has been saved.

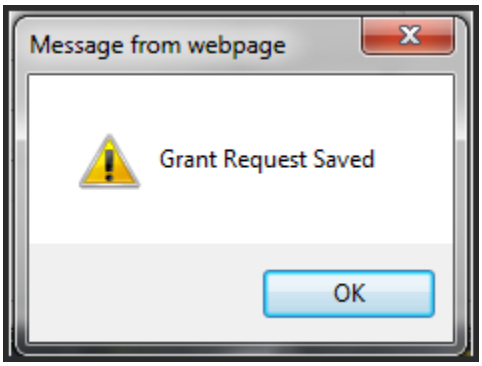

5. Click **OK** in the message box to continue.
6. The remaining pages of the grant application will be displayed in the left navigation panel.

Cancel Initiating a New Application

1. Navigate away from the **Community & Program Information** page by selecting another menu item in the main menu bar.
2. A new application will not be created.

Program Description

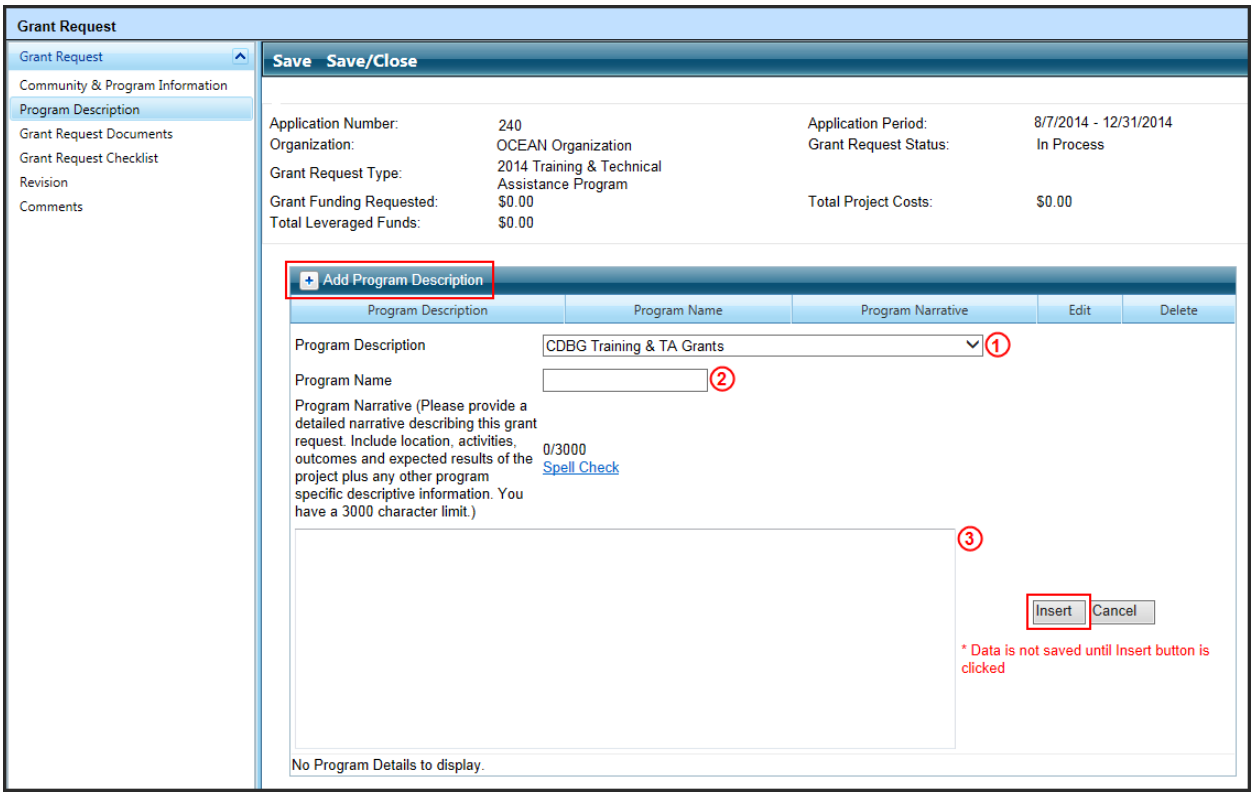

Field	Description
1. Program Description	This dropdown contains a list of potential programs available for the Grant Request you are creating. Only one program can be defined for each grant request. For TOPP, the available program types include: • BOS / COC HMIS Grant Award • BOS / COC Planning Grant Award • CDBG Training & TA Grants • CDC Set-Aside
2. Program Name	Enter the name for the program that is used by your organization to identify the application.
3. Program Narrative	Provide a detailed narrative describing this grant request. You must include the location, activities, outcomes and expected results of the project plus any other program specific descriptive information. This field has a 3000 character limit, with a character counter displayed that will update as you type.

The functions available from the Program Description page are listed below with steps for performing each function:

Add Program Description

1. Click the **Add Program Description** button.

2. The grid expands for adding a new program description record.
3. Select the 'CDBG Training & TA Grants' Program Description and enter details for all other remaining fields.
4. Click the **Insert** button.
5. Program description details are saved.

Edit Program Description

1. Click on the **Edit** icon next to an existing program description record in the grid.
2. The grid expands for editing the program description record.
3. Edit the **Program Name** and/or **Program Narrative**. The **Program Description** field cannot be edited.
4. Click the **Update** button.
5. Program description details are updated.

Cancel Adding/Editing Program Description

1. Click to either **Add Program Description** or **Edit** an existing program description in the grid.
2. The grid expands for adding/editing a program description.
3. Click the **Cancel** button.
4. Changes are not saved.

Delete Program Description

1. Click on the **Delete** icon next to an existing program description record in the grid.
2. Program description record is deleted from the grid. *Note: When deleting a program description, all related Project Details, Activity Information, and Activity Outcomes and Leveraging will be deleted as well.

Financing Data

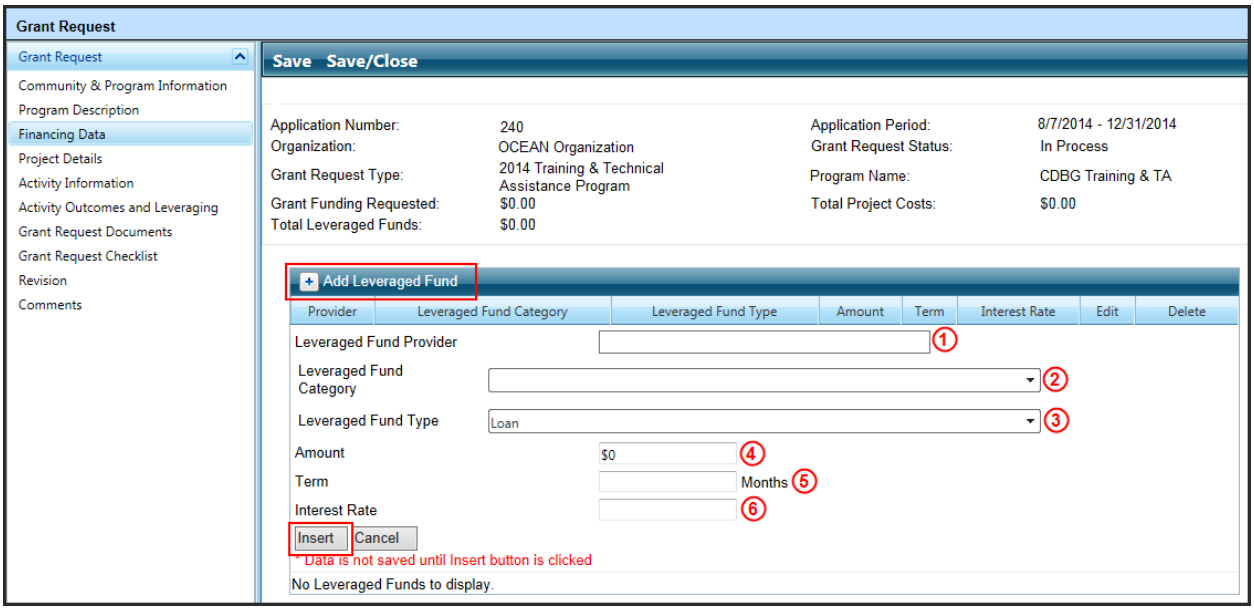

Field	Description
1. Leveraged Fund Provider	Enter the name of the leveraged fund provider in the textbox.
2. Leveraged Fund Category	Select the category for the leveraged fund from the dropdown. Dropdown choices include: • Federal ARC Funds • Other Federal • Other Funds • Private Funds • State and Local Funds
3. Leveraged Fund Type	Select the type of leveraged fund from the dropdown. Dropdown choices include: • Grant • In Kind • Loan
4. Amount	Enter the dollar amount of leveraged funds for the provider entered.
5. Term	This field only displays when 'Loan' is selected for the Leveraged Fund Type. Enter the number of months of the loan.
6. Interest Rate	This field only displays when 'Loan' is selected for the Leveraged Fund Type. Enter the percentage interest rate for the loan.

The functions available from the Financing Data page are listed below with steps for performing each function:

Add Leveraged Fund

1. Click on the **Add Leveraged Fund** button in the grid.
2. The grid expands for adding a leveraged fund record.
3. Enter all leveraged fund details.
4. Click the **Insert** button.
5. Leveraged fund details are saved.
6. Repeat Steps 1 – 5 for each provider of leveraged funds for your grant request.

Edit Leveraged Fund

1. Click on the **Edit** icon next to an existing leveraged fund record in the grid.
2. The grid expands for editing the leveraged fund record.
3. Edit the leveraged fund details.
4. Click the **Update** button.
5. Leveraged fund details are updated.

Cancel Adding/Editing Leveraged Fund

1. Click to either **Add Leveraged Fund** or **Edit** an existing leveraged fund in the grid.
2. The grid expands for adding/editing a leveraged fund record.
3. Click the **Cancel** button.
4. Changes are not saved.

Delete Leveraged Fund

1. Click on the **Delete** icon next to an existing leveraged fund record in the grid.
2. Leveraged fund record is deleted from the grid. *Note: When deleting a leveraged fund, all related Activity Leveraging Funds will be deleted as well.

Project Details

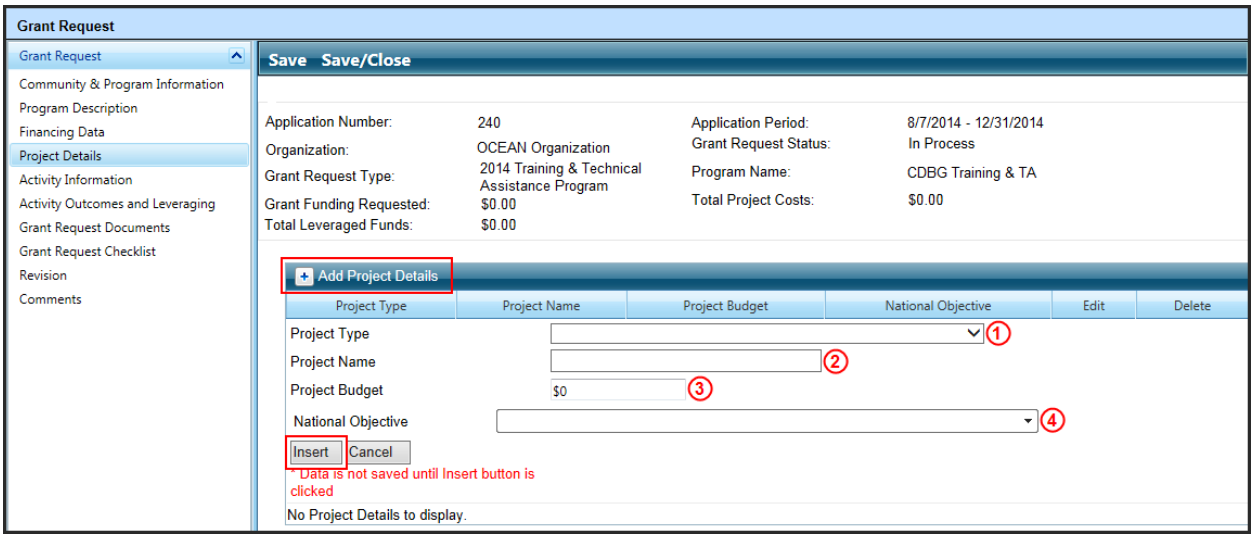

Field	Description
1. Project Type	Select the project type from the dropdown. For the Training & Technical Assistance – CDBG Training & TA Grants program, the only available project type is: • Project
2. Project Name	Enter a name for the project that uniquely identifies this project from all other Training & Technical Assistance projects.
3. Project Budget	Enter the budget for the project. This budget is the amount of funds that are being requested from OCD.
4. National Objective	The available National Objectives include: • Area Wide Benefit (LMA) • Direct Benefit – Job Creation (LMJ) • Direct Benefit – Housing (LMH) • Limited Clientele (LMC) • Slum & Blight (SBA)
Qualified with a Survey (not shown above)	This field only displays if 'Area Wide Benefit (LMA)' is chosen for the National Objective. Select yes or no if the project is being qualified with a survey.
Date Survey Completed (not shown above)	This field only displays if 'Area Wide Benefit (LMA)' is chosen for the National Objective and is enabled if you have selected 'Yes' for Qualified with a Survey. Click the calendar icon and select the date the survey was completed.
Estimated Number of Beneficiaries (Persons) (not shown above)	This field only displays if the National Objective is one of the following: • Direct Benefit – Job Creation (LMJ) • Direct Benefit – Housing (LMH) • Limited Clientele (LMC) Enter the estimated number of beneficiaries for the project.

Percent LMI (not shown above)	This field only displays if the National Objective is one of the following: • Direct Benefit – Job Creation (LMJ) • Direct Benefit – Housing (LMH) • Limited Clientele (LMC) This field will always default to 100% and not be editable.
Slum & Blight Type (not shown above)	This field only displays if 'Slum & Blight (SBA)' is chosen for the National Objective. Select spot or area for the slum & blight type.

The functions available from the Project Details page are listed below with steps for performing each function:

Add Project Detail

1. Click on the **Add Project Details** button in the grid.
2. The grid expands for adding a project detail record.
3. Enter all project detail information.
4. Click the **Insert** button.
5. Project detail information is saved.
6. Repeat Steps 1 – 5 for each project on your application.

Edit Project Detail

1. Click on the **Edit** icon next to an existing project detail record in the grid.
2. The grid expands for editing the project detail record.
3. Edit the project detail information.
4. Click the **Update** button.
5. Project detail information is updated.

Cancel Adding/Editing Project Detail

1. Click to **Add Project Details** or **Edit** an existing project detail record in the grid.
2. The grid expands for adding/editing a project detail record.
3. Click the **Cancel** button.
4. Changes are not saved.

Delete Project Detail

1. Click on the **Delete** icon next to an existing project detail record in the grid.
2. Project detail record is deleted from the grid. *Note: When deleting a project detail record, all related Activity Information and Activity Outcomes and Leveraging records will be deleted as well.

Activity Information

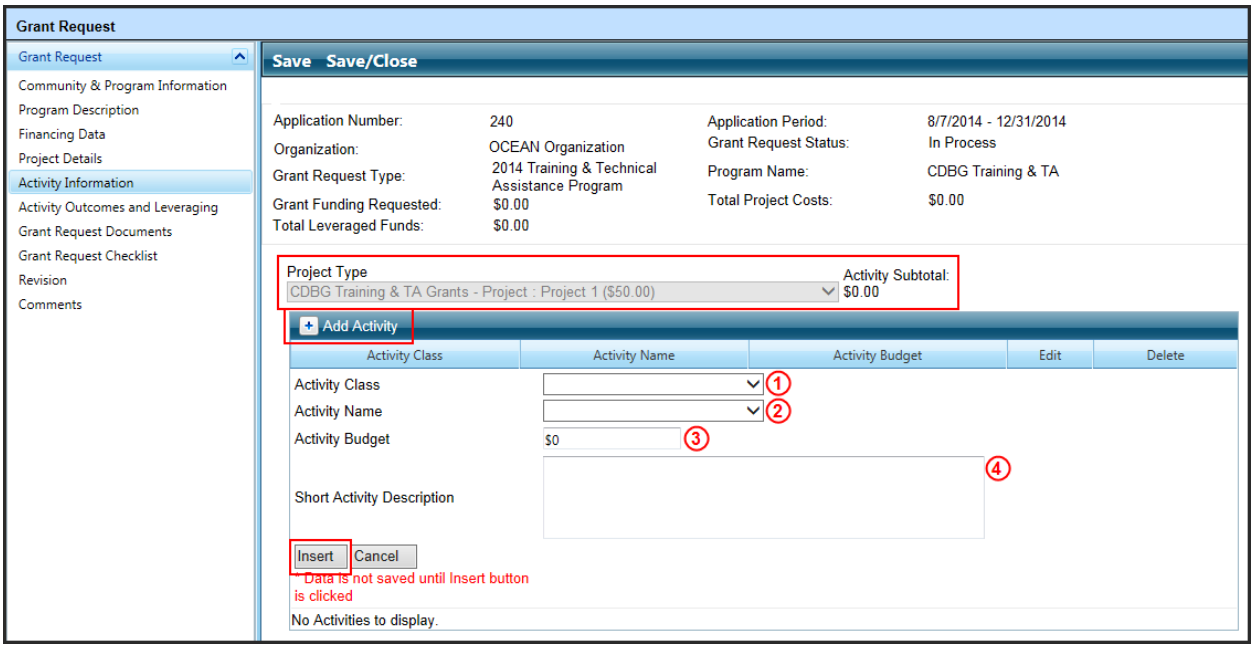

Field	Description
1. Activity Class	The only available activity class option is: • Administration
2. Activity Name	Select the activity name from the dropdown. The available dropdown choices include: • General Admin • Training / Technical Assistance
3. Activity Budget	Enter the budget for the activity. All activity budgets for the activities on the project must total up to the project budget.
4. Short Activity Description	Enter your short activity description narrative here.

The functions available from the Activity Information page are listed below with steps for performing each function:

Add Activity

1. Select a project from the **Project Type** dropdown above the activity grid.
2. The activity grid refreshes to show all activities currently associated with the selected project.
3. Click on the **Add Activity** button in the grid.
4. The grid expands for adding an activity record.
5. Enter all activity details.
6. Click the **Insert** button.
7. Activity details are saved.
8. Repeat Steps 3 – 7 for each activity you need to add for the project type selected.

9. Repeat Steps 1 – 8 for each project type in the project dropdown until activities have been added for all projects.

Edit Activity

1. Click on the **Edit** icon next to an existing activity record in the grid.
2. The grid expands for editing the activity record.
3. Edit the activity details.
4. Click the **Update** button.
5. Activity details are updated.

Cancel Adding/Editing Activity

1. Click to either **Add Activity** or **Edit** an existing activity record in the grid.
2. The grid expands for adding/editing an activity record.
3. Click the **Cancel** button.
4. Changes are not saved.

Delete Activity

1. Click on the **Delete** icon next to an existing activity record in the grid.
2. Activity record is deleted from the grid. *Note: When deleting an activity record, all related Activity Outcomes and Leveraging records will be deleted as well.

Activity Outcomes and Leveraging

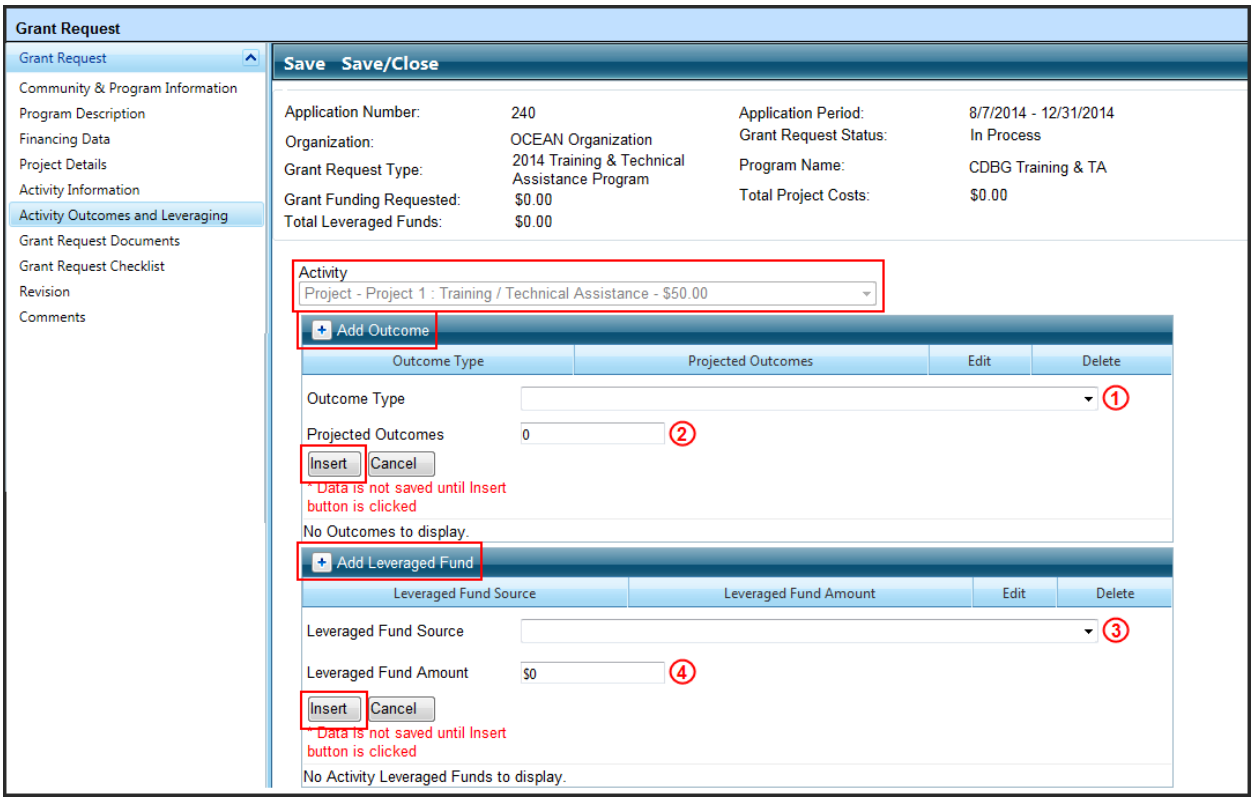

Field	Description
1. Outcome Type	There are no current outcome types for the CDBG Training & TA Grants.
2. Projected Outcomes	There are no current outcomes to be projected for the CDBG Training & TA Grants.
3. Leveraged Fund Source	Select a source of leveraged funds for the activity. The dropdown choices for the leveraged fund source include a list of the leveraged fund providers defined on the financing data page.
4. Leveraged Fund Amount	Enter the amount of leveraged funds from this provider that will be funding the activity selected.

The functions available from the Activity Outcomes and Leveraging page are listed below with steps for performing each function:

Add Outcome

1. Select an activity from the **Activity** dropdown above the outcomes and/or leveraged fund grid.
2. The outcomes and/or leveraged fund grids refresh to show all current records associated with the selected activity.
3. Click on the **Add Outcome** button in the outcomes grid.
4. The grid expands for adding an outcome record.

5. Enter all outcome details.
6. Click the **Insert** button.
7. Outcome details are saved.
8. Repeat Steps 3 – 7 for each outcome you need to add for the activity selected.
9. Repeat Steps 1 – 8 for each activity in the activity dropdown until outcomes have been added for all applicable activities.

Edit Outcome

1. Click on the **Edit** icon next to an existing outcome record in the grid.
2. The grid expands for editing the outcome record.
3. Edit the outcome details.
4. Click the **Update** button.
5. Outcome details are updated.

Cancel Adding/Editing Outcome

1. Click to either **Add Outcome** or **Edit** an existing outcome record in the grid.
2. The grid expands for adding/editing an outcome record.
3. Click the **Cancel** button.
4. Changes are not saved.

Delete Outcome

1. Click on the **Delete** icon next to an outcome record in the grid.
2. Outcome record is deleted from the grid.

Add Leveraged Fund

1. Select an activity from the **Activity** dropdown above the outcomes and/or leveraged fund grid.
2. The outcomes and/or leveraged fund grids refresh to show all records currently associated with the selected activity.
3. Click on the **Add Leveraged Fund** button in the leveraged funds grid.
4. The grid expands for adding a leveraged fund record.
5. Enter all leveraged fund details.
6. Click the **Insert** button.
7. Leveraged fund details are saved.
8. Repeat Steps 3 – 7 for each leveraged fund you need to add for the activity selected.
9. Repeat Steps 1 – 8 for each activity in the activity dropdown until leveraged funds have been added for all applicable activities.

Edit Leveraged Fund

1. Click on the **Edit** icon next to an existing leveraged fund record in the grid.
2. The grid expands for editing the leveraged fund record.
3. Edit the leveraged fund details.
4. Click the **Update** button.

5. Leveraged fund details are updated.

Cancel Adding/Editing Leveraged Fund

1. Click to either **Add Leveraged Fund** or **Edit** an existing leveraged fund record in the grid.
2. The grid expands for adding/editing a leveraged fund record.
3. Click the **Cancel** button.
4. Changes are not saved.

Delete Leveraged Fund

1. Click on the **Delete** icon next to a leveraged fund record in the grid.
2. Leveraged fund record is deleted from the grid.

Grant Request Documents

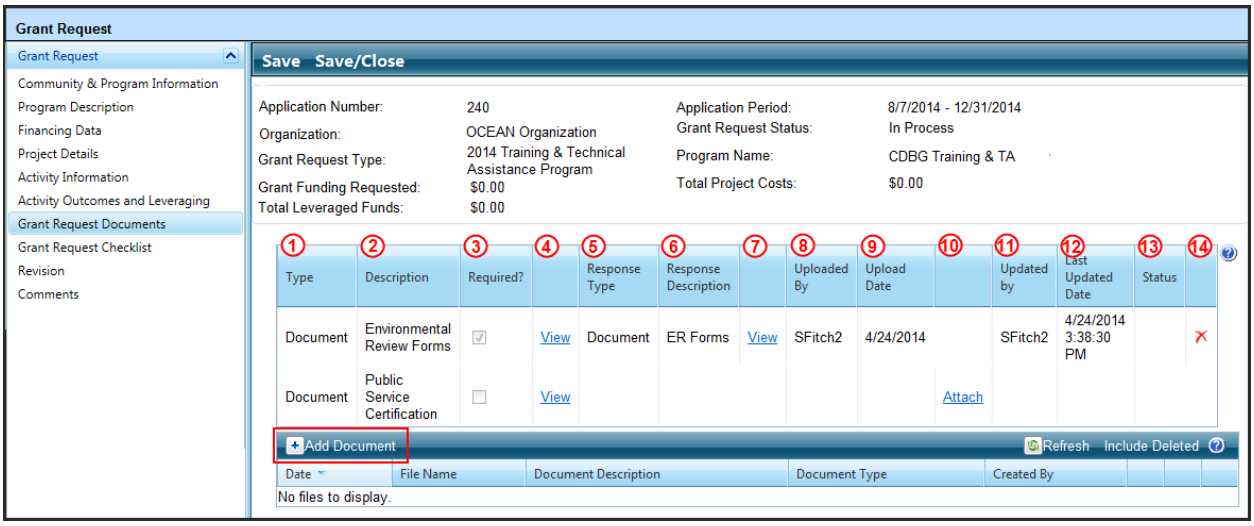

Field	Description
1. Type	Displays the type of documentation. For grant request Documents, this will always display document.
2. Description	Displays the name of the template and/or instruction form document uploaded by OCD for your use in completing the application attachments.
3. Required	If this checkbox is checked, then the document requires a response (attachment) to be uploaded prior to submitting your application request. If this box is not checked, then no document is required. Even if it is not required, there may be special circumstances or conditions within your application details that make it necessary for you to attach a response. Therefore, you should always review each document and determine if they are required for your application or not.
4. View	Use this link to view/download templates and/or instruction forms for application documents.
5. Response Type	Displays the type of response document. For grant request documents, this will always display document.
6. Response Description	Displays the description that you enter when uploading your response document.
7. View	Use this second link to view/download your completed template or instruction form.
8. Uploaded By	Displays the username of the user who uploaded the response document.
9. Uploaded Date	Displays the date the response document was uploaded.
10. Attach	Use this link to upload your completed template and/or form for the application document listed.
11. Updated By	Displays the username of the user who last updated the response document.
12. Last Updated Date	Displays the date the response document was last updated.

13. Status	This field is not currently being used for the CHIP application request.
14. Delete	Click this icon to delete your response document.

The functions available from the Grant Request Documents page are listed below with steps for performing each function:

View Document in Grant Request Documents

1. Click the **View** link next to the provided template and/or instruction form or next to your response document.
2. A new window displays with the document details displayed.
3. Click the **File → Save As** menu option to save a copy of the document to your computer or close the window to return to the grant request documents page.

Attach Document in Grant Request Documents

1. Click the **Attach** link next to a record in the grant request documents grid.
2. The **Document Upload** popup displays.

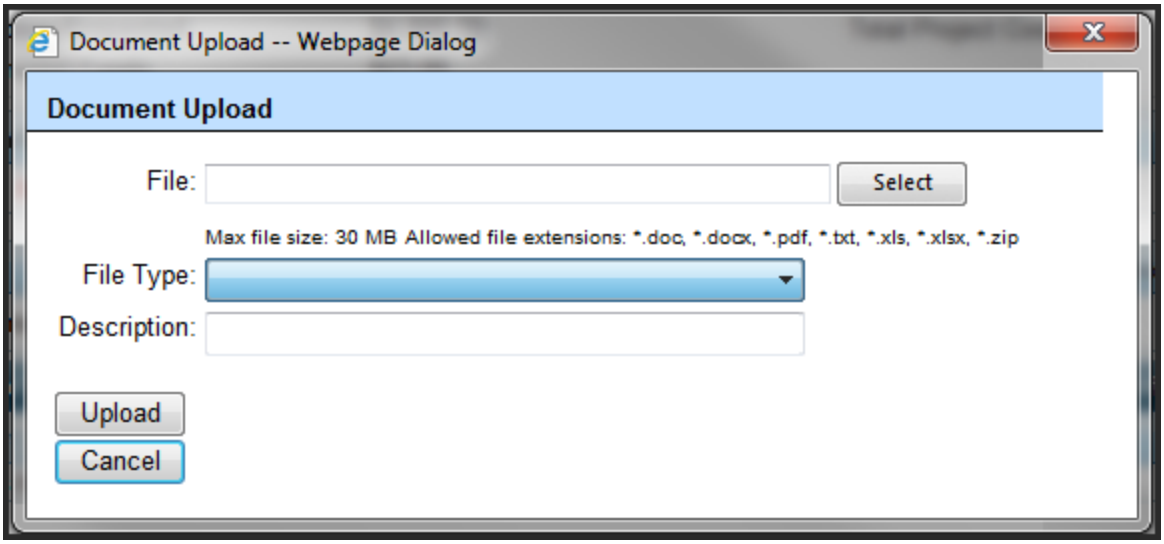

3. Click the **Select** button.
4. The **Windows File Explorer** popup displays.
5. Navigate to the file you would like to attach on your local machine and click the **Open** button.
6. The name of the file will be displayed in the **File** field on the document upload popup.
7. Select the **File Type** from the dropdown list (only option available will be 'document').
8. Enter a **Description** for your document.
9. Click the **Upload** button to attach your document to the record in the grant requests documents grid.

Delete Document from Grant Request Documents

1. Click the **Delete** icon next to a document in the grant request documents grid.
2. Your response document will be deleted.

Add Document

1. Click the **Add Document** button in the documents grid to attach a file that is not listed in the grant request documents grid.
2. The **Document Upload** popup displays.

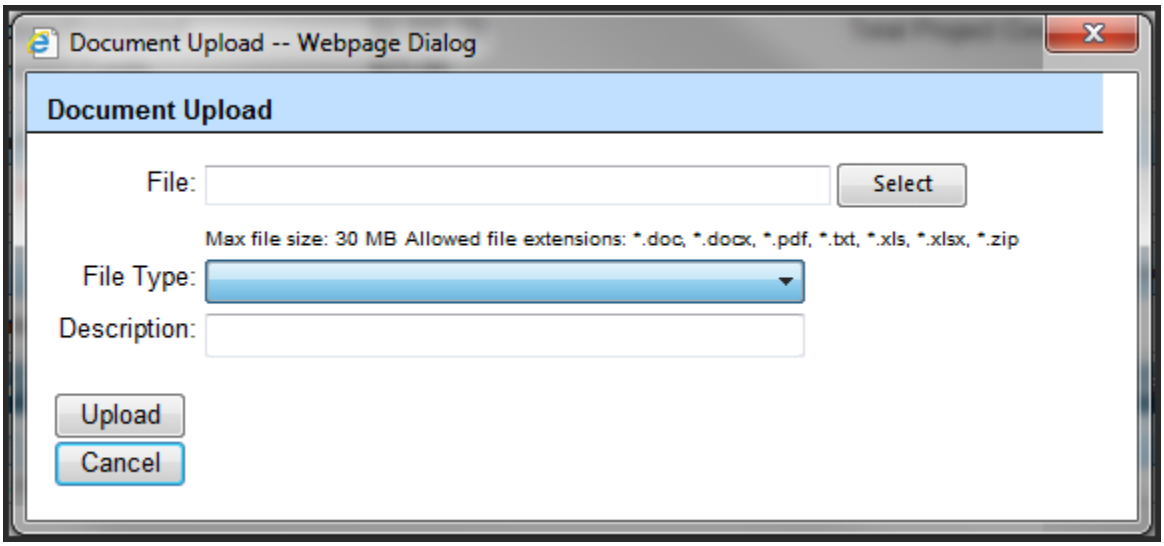

3. Click the **Select** button.
4. The **Windows File Explorer** popup displays.
5. Navigate to the file you would like to attach on your local machine and click the **Open** button.
6. The name of the file will be displayed in the **File** field on the document upload popup.
7. Select the **File Type** from the dropdown list (only option available will be 'document').
8. Enter a **Description** for your document.
9. Click the **Upload** button to upload your document to the documents grid.

View Document

1. Click the **View** link next to the uploaded document in the documents grid.
2. A new window displays with the document details displayed.
3. Click the **File → Save As** menu option to save a copy of the document to your computer or close the window to return to the grant request documents page.

Delete Document

1. Click the **Delete** icon next to a document in the documents grid.
2. Your attached document will be deleted.

Grant Request Checklist

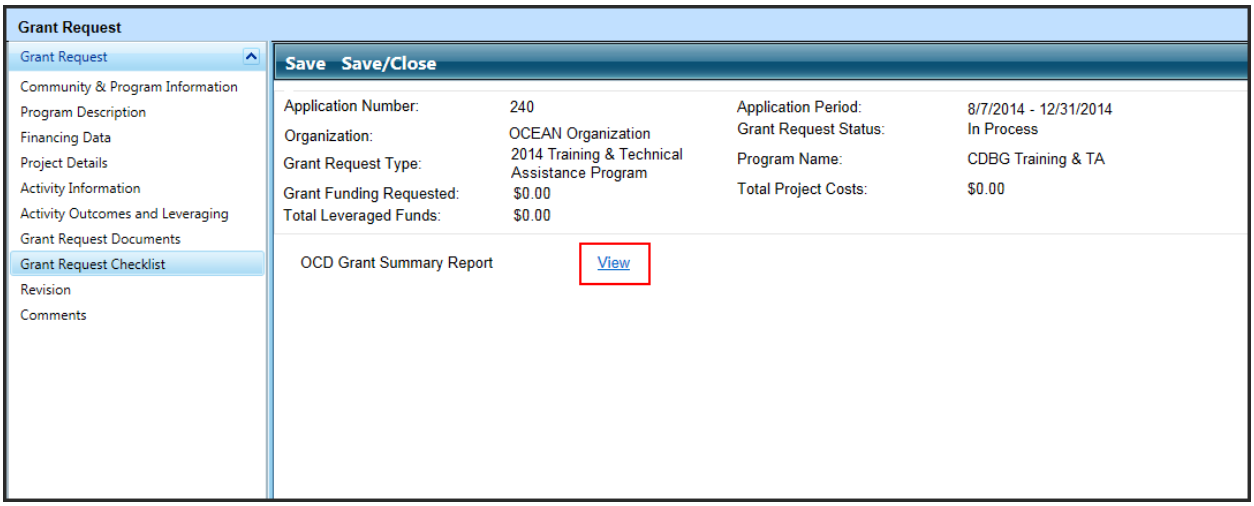

The functions available from the Grant Request Checklist page are listed below with steps for performing each function:

View

1. Click the **View** link next to the report listed on the grant request checklist page.
2. A new window displays with the report displayed.
3. Use the **Save** and **Print** icons in the window to save and/or print a copy of the report for your records.

Revision

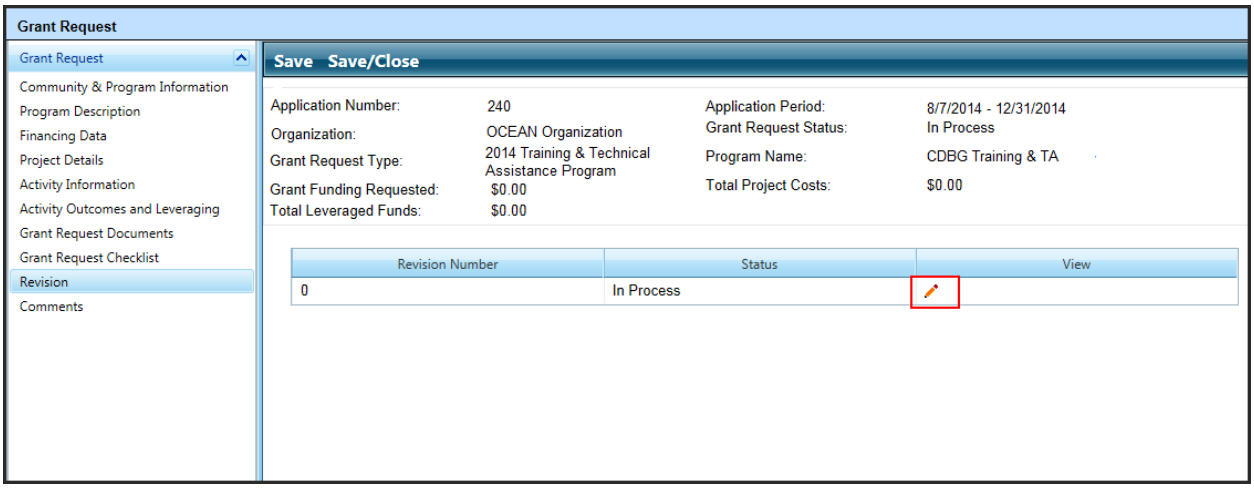

The functions available from the Revision page are listed below with steps for performing each function:

View Revision

1. Click the **View** icon next to the revision number in the grid.
2. A new window displays with the details of the revision number selected. *Note: All previous revisions will be non-editable, but data submitted in previous revisions will be available for viewing.
3. Close the window to return to the application request.

Comments

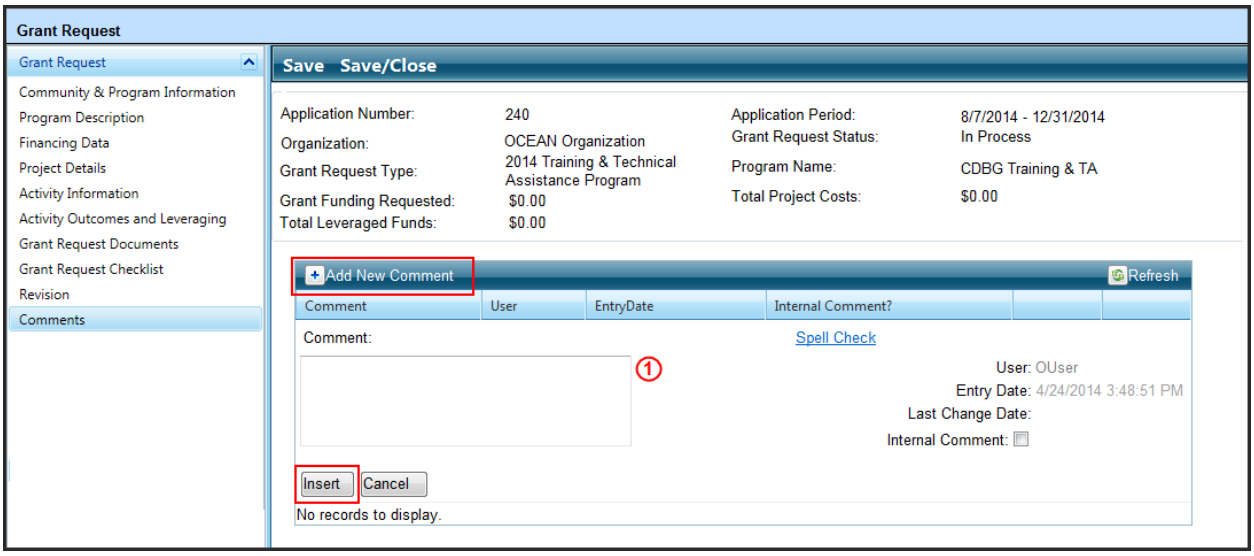

Field	Description
1. Comment	Enter a comment in the comment field. These comments will be retained with the application request along with your username, entry date, and date of any changes you made to your comments.

The functions available from the Comments page are listed below with steps for performing each function:

Add Comment

1. Click on the **Add New Comment** button in the grid.
2. The grid expands for adding a comment record.
3. Enter comment details.
4. Click the **Insert** button.
5. Comment details are saved.

Edit Comment

1. Click on the **Edit** icon next to a comment that you created. *Note: Comments can only be edited by the user who created them.
2. The grid expands for editing the comment record.
3. Edit the comment details.
4. Click the **Update** button.
5. Comment details are updated.

Cancel Adding/Editing Comment

1. Click to either **Add New Comment** or **Edit** an existing comment record in the grid.
2. The grid expands for adding/editing a comment record.

3. Click the **Cancel** button.
4. Changes are not saved.

Delete Comment

1. Click on the **Delete** icon next to an existing comment record in the grid. *Note: Comments can only be deleted by the user who created them.
2. A message will display asking if you are sure you want to delete this item.

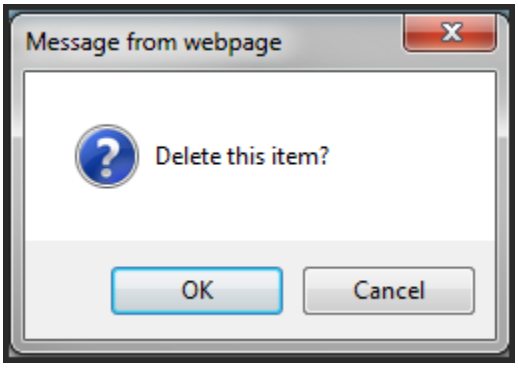

3. Click **OK**.
4. Comment record is deleted from the grid.

CDC Set-Aside

Start from the Application Request Search page and click to **Add New Grant Request**.

Community & Program Information

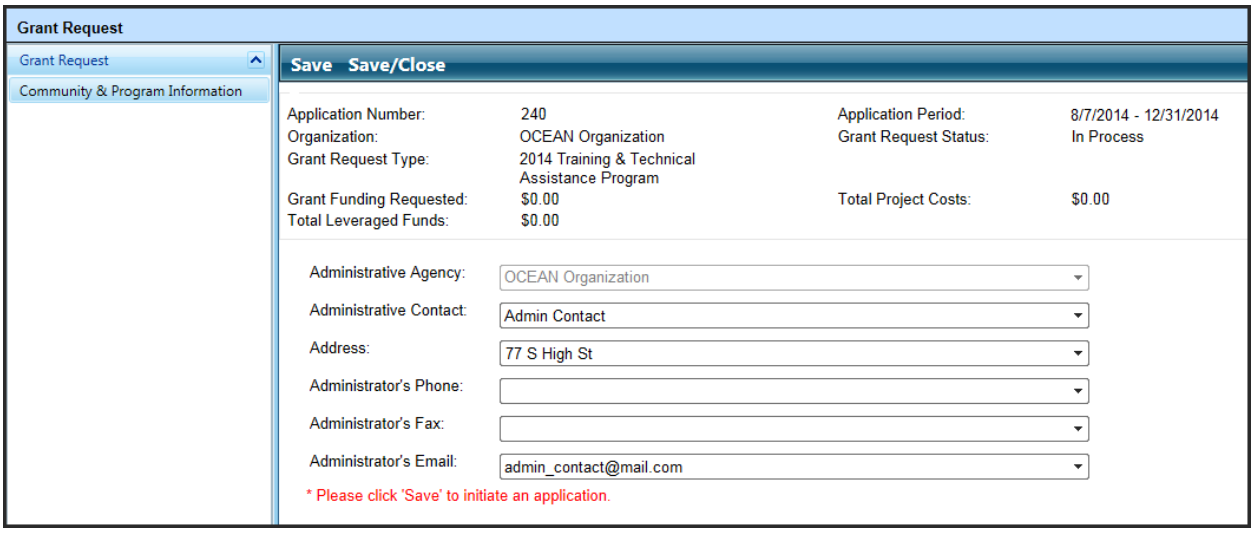

Field	Description
1. Administrative Agency	Displays your current organization as the administrative agency.
2. Administrative Contact	Use this dropdown to select the administrative contact from your organization for the TTAP application.
3. Address	This dropdown will populate with the current address on record for the administrative contact selected. If multiple addresses exist for the contact selected, then you can select the correct address from the dropdown.
4. Administrator's Phone	This dropdown will populate with the current phone number on record for the administrative contact selected (if supplied). If multiple phone numbers exist for the contact selected, then you can select the correct phone number from the dropdown.
5. Administrator's Fax	This dropdown will populate with the current fax number on record for the administrative contact selected (if supplied). If multiple fax numbers exist for the contact selected, then you can select the correct fax number from the dropdown.
6. Administrator's Email	This dropdown will populate with the current email address on record for the administrative contact selected. If multiple email addresses exist for the contact selected, then you can select the correct email address from the dropdown.

The functions available from the Community & Program Information page are listed below with steps for performing each function:

Initiate an Application

1. Select an **Administrative Contact** from the dropdown.

2. Verify the correct **Address** and **Email** are selected.
3. Click the **Save** button in the top button bar to initiate the application.
4. A message will display to inform you that the grant request has been saved.

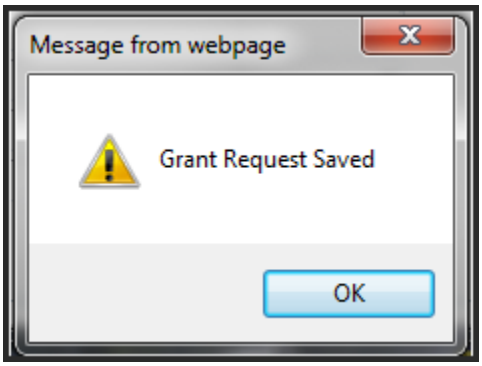

5. Click **OK** in the message box to continue.
6. The remaining pages of the grant application will be displayed in the left navigation panel.

Cancel Initiating a New Application

1. Navigate away from the **Community & Program Information** page by selecting another menu item in the main menu bar.
2. A new application will not be created.

Program Description

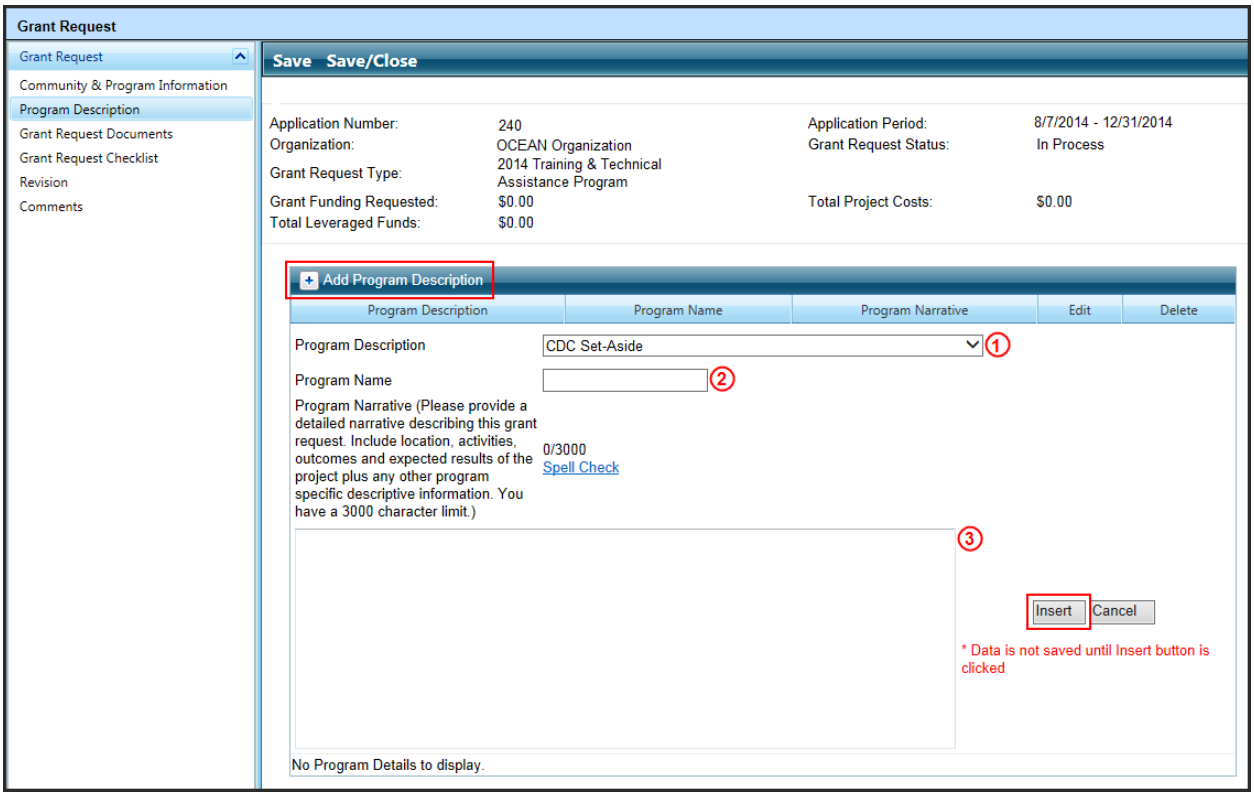

Field	Description
1. Program Description	This dropdown contains a list of potential programs available for the Grant Request you are creating. Only one program can be defined for each grant request. For TOPP, the available program types include: • BOS / COC HMIS Grant Award • BOS / COC Planning Grant Award • CDBG Training & TA Grants • CDC Set-Aside
2. Program Name	Enter the name for the program that is used by your organization to identify the application.
3. Program Narrative	Provide a detailed narrative describing this grant request. You must include the location, activities, outcomes and expected results of the project plus any other program specific descriptive information. This field has a 3000 character limit, with a character counter displayed that will update as you type.

The functions available from the Program Description page are listed below with steps for performing each function:

Add Program Description

1. Click the **Add Program Description** button.

2. The grid expands for adding a new program description record.
3. Select the 'CDC Set-Aside' Program Description and enter details for all other remaining fields.
4. Click the **Insert** button.
5. Program description details are saved.

Edit Program Description

1. Click on the **Edit** icon next to an existing program description record in the grid.
2. The grid expands for editing the program description record.
3. Edit the **Program Name** and/or **Program Narrative**. The **Program Description** field cannot be edited.
4. Click the **Update** button.
5. Program description details are updated.

Cancel Adding/Editing Program Description

1. Click to either **Add Program Description** or **Edit** an existing program description in the grid.
2. The grid expands for adding/editing a program description.
3. Click the **Cancel** button.
4. Changes are not saved.

Delete Program Description

1. Click on the **Delete** icon next to an existing program description record in the grid.
2. Program description record is deleted from the grid. *Note: When deleting a program description, all related Project Details, Activity Information, and Activity Outcomes and Leveraging will be deleted as well.

Financing Data

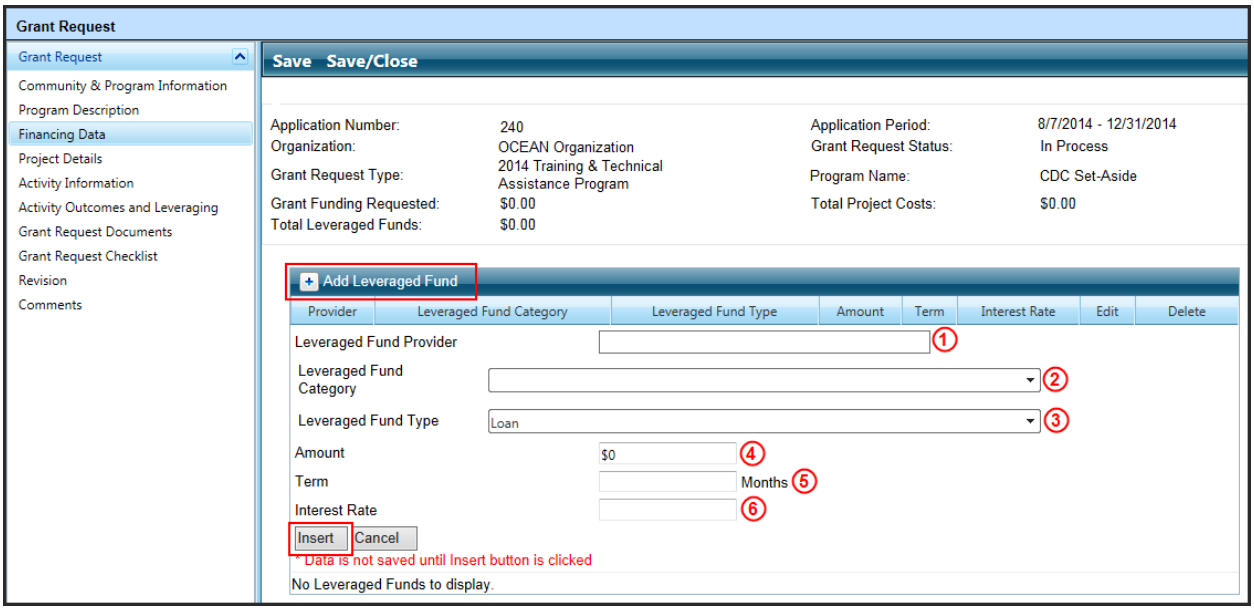

Field	Description
1. Leveraged Fund Provider	Enter the name of the leveraged fund provider in the textbox.
2. Leveraged Fund Category	Select the category for the leveraged fund from the dropdown. Dropdown choices include: • Federal ARC Funds • Other Federal • Other Funds • Private Funds • State and Local Funds
3. Leveraged Fund Type	Select the type of leveraged fund from the dropdown. Dropdown choices include: • Grant • In Kind • Loan
4. Amount	Enter the dollar amount of leveraged funds for the provider entered.
5. Term	This field only displays when 'Loan' is selected for the Leveraged Fund Type. Enter the number of months of the loan.
6. Interest Rate	This field only displays when 'Loan' is selected for the Leveraged Fund Type. Enter the percentage interest rate for the loan.

The functions available from the Financing Data page are listed below with steps for performing each function:

Add Leveraged Fund

1. Click on the **Add Leveraged Fund** button in the grid.
2. The grid expands for adding a leveraged fund record.
3. Enter all leveraged fund details.
4. Click the **Insert** button.
5. Leveraged fund details are saved.
6. Repeat Steps 1 – 5 for each provider of leveraged funds for your grant request.

Edit Leveraged Fund

1. Click on the **Edit** icon next to an existing leveraged fund record in the grid.
2. The grid expands for editing the leveraged fund record.
3. Edit the leveraged fund details.
4. Click the **Update** button.
5. Leveraged fund details are updated.

Cancel Adding/Editing Leveraged Fund

1. Click to either **Add Leveraged Fund** or **Edit** an existing leveraged fund in the grid.
2. The grid expands for adding/editing a leveraged fund record.
3. Click the **Cancel** button.
4. Changes are not saved.

Delete Leveraged Fund

1. Click on the **Delete** icon next to an existing leveraged fund record in the grid.
2. Leveraged fund record is deleted from the grid. *Note: When deleting a leveraged fund, all related Activity Leveraging Funds will be deleted as well.

Project Details

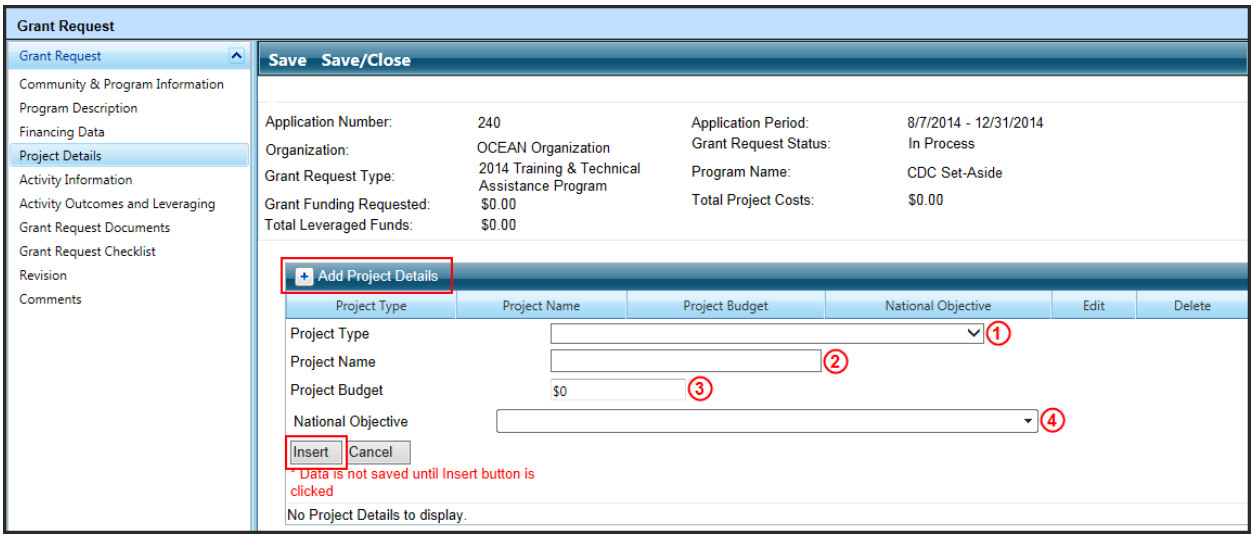

Field	Description
1. Project Type	Select the project type from the dropdown. For the Training & Technical Assistance – COC Set-Aside program, the only available project type is: • Project
2. Project Name	Enter a name for the project that uniquely identifies this project from all other Training & Technical Assistance projects.
3. Project Budget	Enter the budget for the project. This budget is the amount of funds that are being requested from OCD.
4. National Objective	The available National Objectives include: • Area Wide Benefit (LMA) • Direct Benefit – Job Creation (LMJ) • Direct Benefit – Housing (LMH) • Limited Clientele (LMC) • Slum & Blight (SBA)
Qualified with a Survey (not shown above)	This field only displays if 'Area Wide Benefit (LMA)' is chosen for the National Objective. Select yes or no if the project is being qualified with a survey.
Date Survey Completed (not shown above)	This field only displays if 'Area Wide Benefit (LMA)' is chosen for the National Objective and is enabled if you have selected 'Yes' for Qualified with a Survey. Click the calendar icon and select the date the survey was completed.
Estimated Number of Beneficiaries (Persons) (not shown above)	This field only displays if the National Objective is one of the following: • Direct Benefit – Job Creation (LMJ) • Direct Benefit – Housing (LMH) • Limited Clientele (LMC) Enter the estimated number of beneficiaries for the project.

Percent LMI (not shown above)	This field only displays if the National Objective is one of the following: • Direct Benefit – Job Creation (LMJ) • Direct Benefit – Housing (LMH) • Limited Clientele (LMC) This field will always default to 100% and not be editable.
Slum & Blight Type (not shown above)	This field only displays if 'Slum & Blight (SBA)' is chosen for the National Objective. Select spot or area for the slum & blight type.

The functions available from the Project Details page are listed below with steps for performing each function:

Add Project Detail

1. Click on the **Add Project Details** button in the grid.
2. The grid expands for adding a project detail record.
3. Enter all project detail information.
4. Click the **Insert** button.
5. Project detail information is saved.
6. Repeat Steps 1 – 5 for each project on your application.

Edit Project Detail

1. Click on the **Edit** icon next to an existing project detail record in the grid.
2. The grid expands for editing the project detail record.
3. Edit the project detail information.
4. Click the **Update** button.
5. Project detail information is updated.

Cancel Adding/Editing Project Detail

1. Click to **Add Project Details** or **Edit** an existing project detail record in the grid.
2. The grid expands for adding/editing a project detail record.
3. Click the **Cancel** button.
4. Changes are not saved.

Delete Project Detail

1. Click on the **Delete** icon next to an existing project detail record in the grid.
2. Project detail record is deleted from the grid. *Note: When deleting a project detail record, all related Activity Information and Activity Outcomes and Leveraging records will be deleted as well.

Activity Information

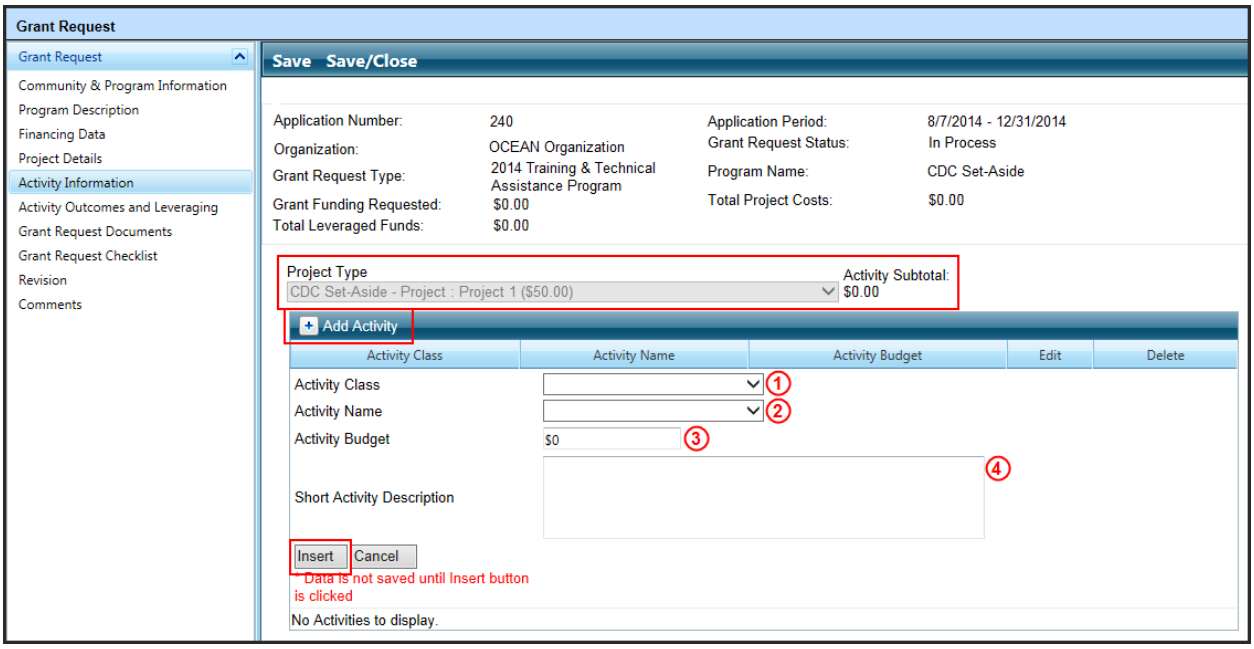

Field	Description
1. Activity Class	The available activity class options are: • Administration • Housing
2. Activity Name	Select the activity name from the dropdown. The dropdown choices depend on the activity class that is selected. See Table 2 below for potential activity names per activity class.
3. Activity Budget	Enter the budget for the activity. All activity budgets for the activities on the project must total up to the project budget.
4. Short Activity Description	Enter your short activity description narrative here.

Activity Class	Activities
Administration	• General Admin
Housing	• Down Payment Assistance • Home / Building Repair • Hsng. Dev. / Info / Counseling

Table 2

The functions available from the Activity Information page are listed below with steps for performing each function:

Add Activity

1. Select a project from the **Project Type** dropdown above the activity grid.
2. The activity grid refreshes to show all activities currently associated with the selected

project.

3. Click on the **Add Activity** button in the grid.
4. The grid expands for adding an activity record.
5. Enter all activity details.
6. Click the **Insert** button.
7. Activity details are saved.
8. Repeat Steps 3 – 7 for each activity you need to add for the project type selected.
9. Repeat Steps 1 – 8 for each project type in the project dropdown until activities have been added for all projects.

Edit Activity

1. Click on the **Edit** icon next to an existing activity record in the grid.
2. The grid expands for editing the activity record.
3. Edit the activity details.
4. Click the **Update** button.
5. Activity details are updated.

Cancel Adding/Editing Activity

1. Click to either **Add Activity** or **Edit** an existing activity record in the grid.
2. The grid expands for adding/editing an activity record.
3. Click the **Cancel** button.
4. Changes are not saved.

Delete Activity

1. Click on the **Delete** icon next to an existing activity record in the grid.
2. Activity record is deleted from the grid. *Note: When deleting an activity record, all related Activity Outcomes and Leveraging records will be deleted as well.

Activity Outcomes and Leveraging

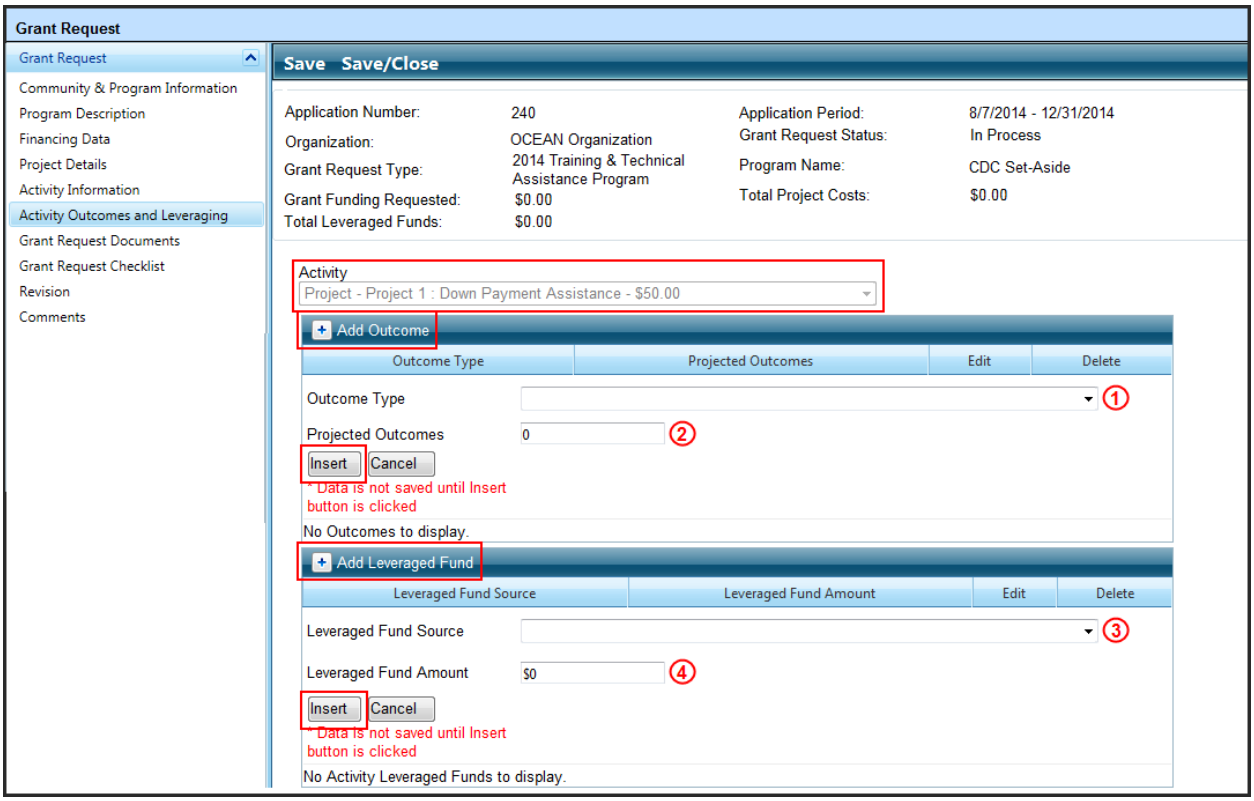

Field	Description
1. Outcome Type	Select the outcome type from the dropdown. The dropdown choices depend on the activity that the outcome is being added for. See Table 3 below for potential outcome types per activity.
2. Projected Outcomes	Enter the projected number of outcomes for the activity.
3. Leveraged Fund Source	Select a source of leveraged funds for the activity. The dropdown choices for the leveraged fund source include a list of the leveraged fund providers defined on the financing data page.
4. Leveraged Fund Amount	Enter the amount of leveraged funds from this provider that will be funding the activity selected.

Activity	Outcomes	
Down Payment Assistance	• Households Assisted – Downpayment Asst. • Households Asst. with Counseling/Education	• Mobile Homes Assisted – Downpayment Asst.
Home / Building Repair	• Units Repaired – Rental • Units Repaired – Owner	• Water / Septic Tanks / Sludge Pits Inst. • Buildings Repaired
Hsng. Dev. / Info / Counseling	• Households Assisted	• Households Asst. with Counseling/Education

Table 3

The functions available from the Activity Outcomes and Leveraging page are listed below with steps for performing each function:

Add Outcome

1. Select an activity from the **Activity** dropdown above the outcomes and/or leveraged fund grid.
2. The outcomes and/or leveraged fund grids refresh to show all current records associated with the selected activity.
3. Click on the **Add Outcome** button in the outcomes grid.
4. The grid expands for adding an outcome record.
5. Enter all outcome details.
6. Click the **Insert** button.
7. Outcome details are saved.
8. Repeat Steps 3 – 7 for each outcome you need to add for the activity selected.
9. Repeat Steps 1 – 8 for each activity in the activity dropdown until outcomes have been added for all applicable activities.

Edit Outcome

1. Click on the **Edit** icon next to an existing outcome record in the grid.
2. The grid expands for editing the outcome record.
3. Edit the outcome details.
4. Click the **Update** button.
5. Outcome details are updated.

Cancel Adding/Editing Outcome

1. Click to either **Add Outcome** or **Edit** an existing outcome record in the grid.
2. The grid expands for adding/editing an outcome record.
3. Click the **Cancel** button.
4. Changes are not saved.

Delete Outcome

1. Click on the **Delete** icon next to an outcome record in the grid.
2. Outcome record is deleted from the grid.

Add Leveraged Fund

1. Select an activity from the **Activity** dropdown above the outcomes and/or leveraged fund grid.
2. The outcomes and/or leveraged fund grids refresh to show all records currently associated with the selected activity.
3. Click on the **Add Leveraged Fund** button in the leveraged funds grid.
4. The grid expands for adding a leveraged fund record.
5. Enter all leveraged fund details.
6. Click the **Insert** button.
7. Leveraged fund details are saved.
8. Repeat Steps 3 – 7 for each leveraged fund you need to add for the activity selected.
9. Repeat Steps 1 – 8 for each activity in the activity dropdown until leveraged funds have been added for all applicable activities.

Edit Leveraged Fund

1. Click on the **Edit** icon next to an existing leveraged fund record in the grid.
2. The grid expands for editing the leveraged fund record.
3. Edit the leveraged fund details.
4. Click the **Update** button.
5. Leveraged fund details are updated.

Cancel Adding/Editing Leveraged Fund

1. Click to either **Add Leveraged Fund** or **Edit** an existing leveraged fund record in the grid.
2. The grid expands for adding/editing a leveraged fund record.
3. Click the **Cancel** button.
4. Changes are not saved.

Delete Leveraged Fund

1. Click on the **Delete** icon next to a leveraged fund record in the grid.
2. Leveraged fund record is deleted from the grid.

Grant Request Documents

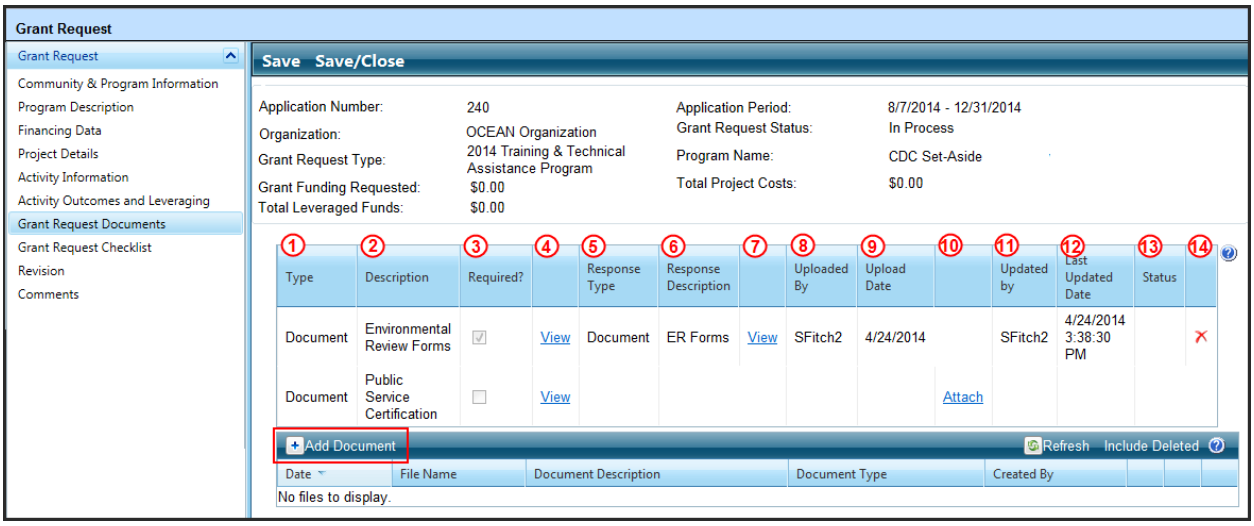

Field	Description
1. Type	Displays the type of documentation. For grant request Documents, this will always display document.
2. Description	Displays the name of the template and/or instruction form document uploaded by OCD for your use in completing the application attachments.
3. Required	If this checkbox is checked, then the document requires a response (attachment) to be uploaded prior to submitting your application request. If this box is not checked, then no document is required. Even if it is not required, there may be special circumstances or conditions within your application details that make it necessary for you to attach a response. Therefore, you should always review each document and determine if they are required for your application or not.
4. View	Use this link to view/download templates and/or instruction forms for application documents.
5. Response Type	Displays the type of response document. For grant request documents, this will always display document.
6. Response Description	Displays the description that you enter when uploading your response document.
7. View	Use this second link to view/download your completed template or instruction form.
8. Uploaded By	Displays the username of the user who uploaded the response document.
9. Uploaded Date	Displays the date the response document was uploaded.
10. Attach	Use this link to upload your completed template and/or form for the application document listed.
11. Updated By	Displays the username of the user who last updated the response document.
12. Last Updated Date	Displays the date the response document was last updated.

13. Status	This field is not currently being used for the CHIP application request.
14. Delete	Click this icon to delete your response document.

The functions available from the Grant Request Documents page are listed below with steps for performing each function:

View Document in Grant Request Documents

1. Click the **View** link next to the provided template and/or instruction form or next to your response document.
2. A new window displays with the document details displayed.
3. Click the **File → Save As** menu option to save a copy of the document to your computer or close the window to return to the grant request documents page.

Attach Document in Grant Request Documents

1. Click the **Attach** link next to a record in the grant request documents grid.
2. The **Document Upload** popup displays.

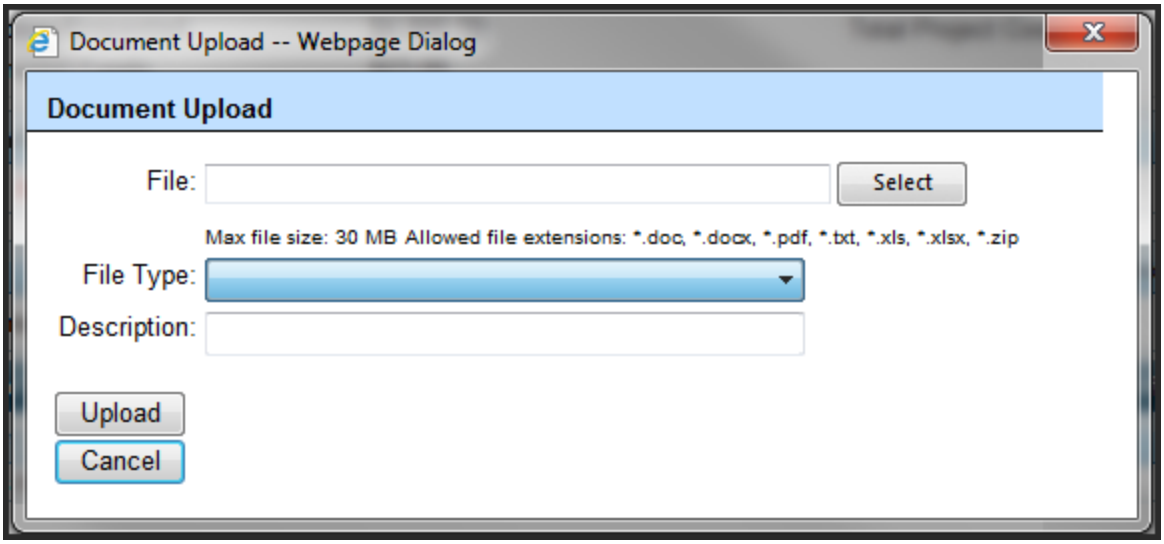

3. Click the **Select** button.
4. The **Windows File Explorer** popup displays.
5. Navigate to the file you would like to attach on your local machine and click the **Open** button.
6. The name of the file will be displayed in the **File** field on the document upload popup.
7. Select the **File Type** from the dropdown list (only option available will be 'document').
8. Enter a **Description** for your document.
9. Click the **Upload** button to attach your document to the record in the grant requests documents grid.

Delete Document from Grant Request Documents

1. Click the **Delete** icon next to a document in the grant request documents grid.
2. Your response document will be deleted.

Add Document

1. Click the **Add Document** button in the documents grid to attach a file that is not listed in the grant request documents grid.
2. The **Document Upload** popup displays.

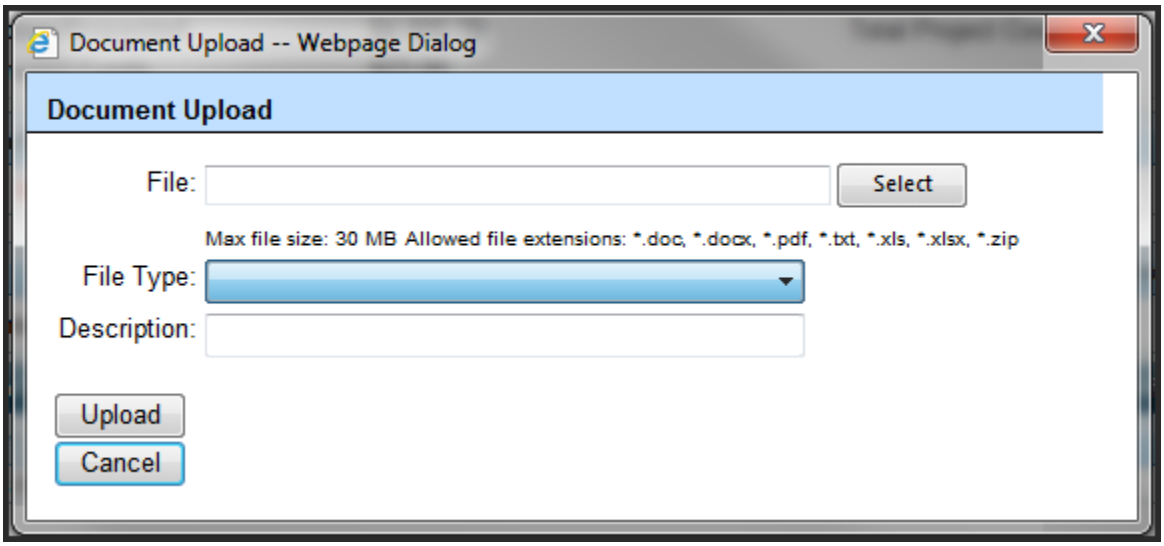

3. Click the **Select** button.
4. The **Windows File Explorer** popup displays.
5. Navigate to the file you would like to attach on your local machine and click the **Open** button.
6. The name of the file will be displayed in the **File** field on the document upload popup.
7. Select the **File Type** from the dropdown list (only option available will be 'document').
8. Enter a **Description** for your document.
9. Click the **Upload** button to upload your document to the documents grid.

View Document

1. Click the **View** link next to the uploaded document in the documents grid.
2. A new window displays with the document details displayed.
3. Click the **File → Save As** menu option to save a copy of the document to your computer or close the window to return to the grant request documents page.

Delete Document

1. Click the **Delete** icon next to a document in the documents grid.
2. Your attached document will be deleted.

Grant Request Checklist

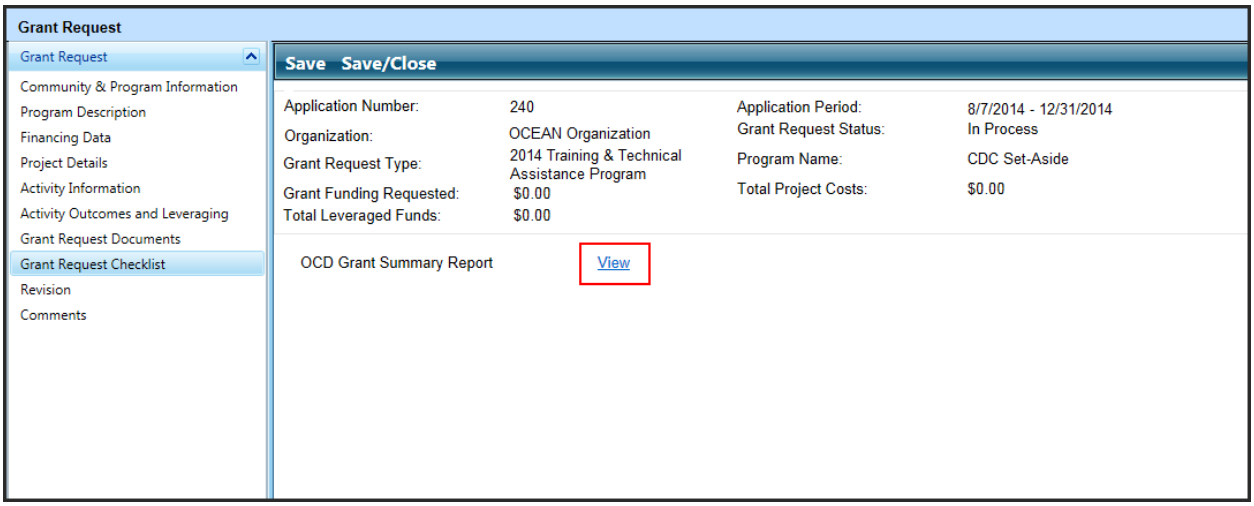

The functions available from the Grant Request Checklist page are listed below with steps for performing each function:

View

1. Click the **View** link next to the report listed on the grant request checklist page.
2. A new window displays with the report displayed.
3. Use the **Save** and **Print** icons in the window to save and/or print a copy of the report for your records.

Revision

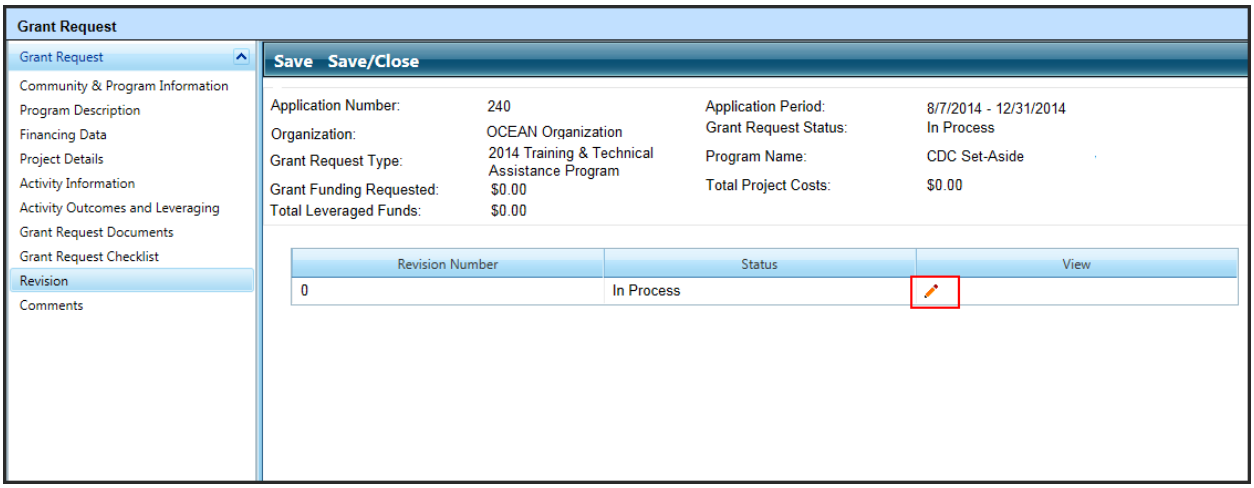

The functions available from the Revision page are listed below with steps for performing each function:

View Revision

1. Click the **View** icon next to the revision number in the grid.
2. A new window displays with the details of the revision number selected. *Note: All previous revisions will be non-editable, but data submitted in previous revisions will be available for viewing.
3. Close the window to return to the application request.

Comments

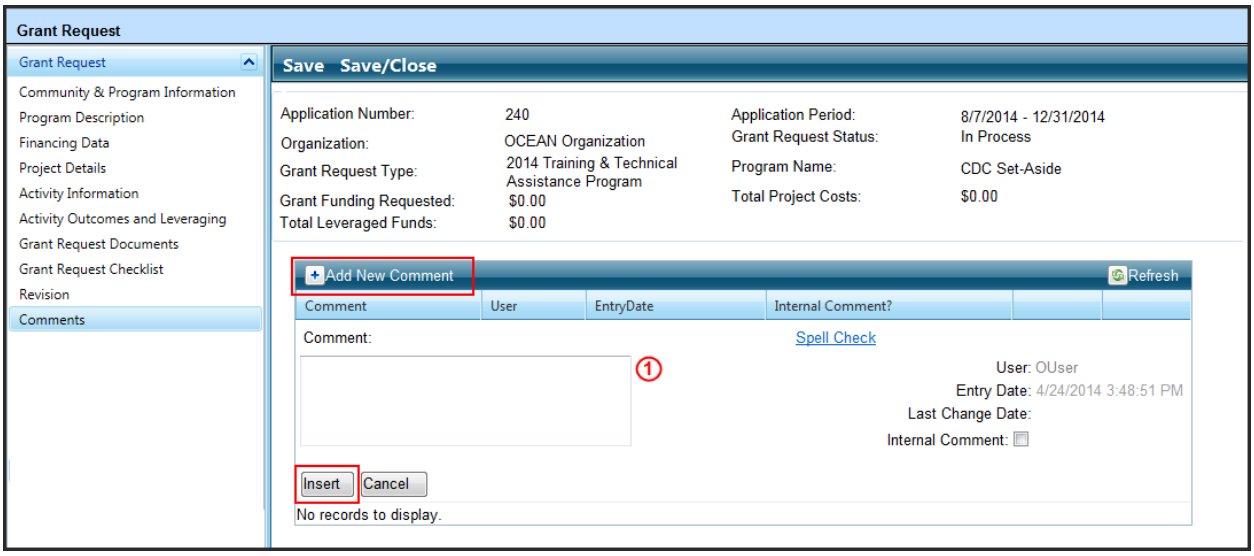

Field	Description
1. Comment	Enter a comment in the comment field. These comments will be retained with the application request along with your username, entry date, and date of any changes you made to your comments.

The functions available from the Comments page are listed below with steps for performing each function:

Add Comment

1. Click on the **Add New Comment** button in the grid.
2. The grid expands for adding a comment record.
3. Enter comment details.
4. Click the **Insert** button.
5. Comment details are saved.

Edit Comment

1. Click on the **Edit** icon next to a comment that you created. *Note: Comments can only be edited by the user who created them.
2. The grid expands for editing the comment record.
3. Edit the comment details.
4. Click the **Update** button.
5. Comment details are updated.

Cancel Adding/Editing Comment

1. Click to either **Add New Comment** or **Edit** an existing comment record in the grid.
2. The grid expands for adding/editing a comment record.

3. Click the **Cancel** button.
4. Changes are not saved.

Delete Comment

1. Click on the **Delete** icon next to an existing comment record in the grid. *Note: Comments can only be deleted by the user who created them.
2. A message will display asking if you are sure you want to delete this item.

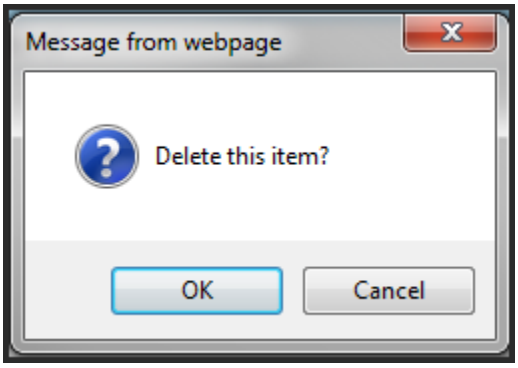

3. Click **OK**.
4. Comment record is deleted from the grid.